



US010880035B2

(12) **United States Patent**
Bradley

(10) **Patent No.:** **US 10,880,035 B2**

(45) **Date of Patent:** ***Dec. 29, 2020**

(54) **UNAUTHORIZED ELECTRO-OPTICS (EO) DEVICE DETECTION AND RESPONSE SYSTEM**

(58) **Field of Classification Search**

None

See application file for complete search history.

(71) Applicant: **The United States of America, as represented by the Secretary of the Navy, Crane, IN (US)**

(56) **References Cited**

U.S. PATENT DOCUMENTS

2,976,758 A * 3/1961 Parker G03B 19/18
250/200

3,392,259 A 7/1968 Meier
(Continued)

FOREIGN PATENT DOCUMENTS

WO WO 1999/07439 2/1999
WO WO 2006/031351 3/2006

OTHER PUBLICATIONS

Galvanauskas et al., "KW-Power Fiber Lasers with Single Transverse Mode Output," Sep. 22, 2005, 5 pgs., downloaded from http://www.nutern.com/whitepaper_detail.php/30.

(Continued)

Primary Examiner — Jayanti K Patel

Assistant Examiner — Stefan Gadomski

(74) *Attorney, Agent, or Firm* — Naval Surface Warfare Center, Crane Division; Christopher A. Monsey

(57) **ABSTRACT**

A system is disclosed to identify authorized EO devices and unauthorized EO devices within a scene. The system responds with a variety of response actions including sending warning messages of the unauthorized EO devices, recording images and position of the unauthorized EO device. The system can further be configured to hamper the operation of the unauthorized EO devices detected within the scene.

16 Claims, 41 Drawing Sheets

(65) **Prior Publication Data**

US 2015/0341139 A1 Nov. 26, 2015

Related U.S. Application Data

(63) Continuation-in-part of application No. 13/922,434, filed on Jun. 20, 2013, now Pat. No. 9,306,701, which
(Continued)

(51) **Int. Cl.**
H04K 3/00 (2006.01)
H04N 7/18 (2006.01)
(Continued)

(52) **U.S. Cl.**
CPC **H04K 3/825** (2013.01); **F41G 3/147**
(2013.01); **F41G 7/224** (2013.01); **F41H**
13/005 (2013.01);
(Continued)

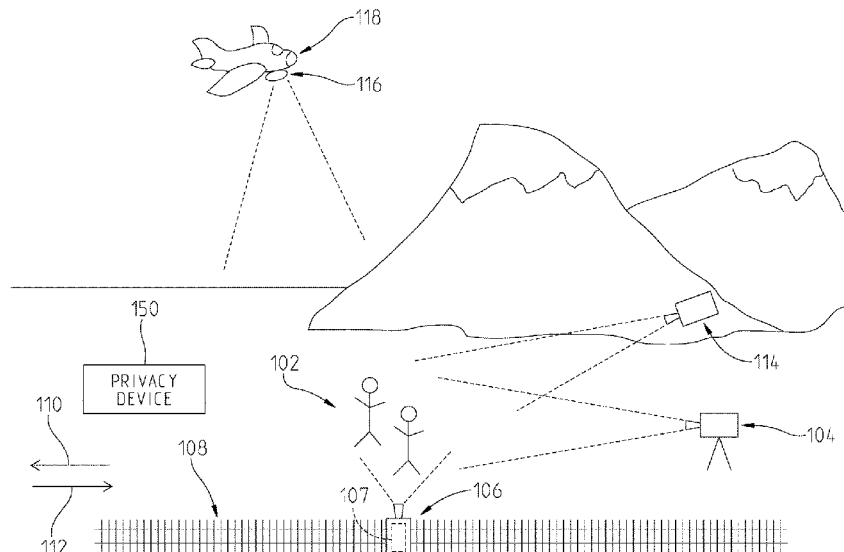

Related U.S. Application Data

is a continuation of application No. 12/778,892, filed on May 12, 2010, now Pat. No. 8,581,771, which is a continuation-in-part of application No. 12/541,772, filed on Aug. 14, 2009, now Pat. No. 8,305,252, and a continuation-in-part of application No. 12/511,056, filed on Jul. 28, 2009, now Pat. No. 8,436,276.

(51) **Int. Cl.****F41H 13/00** (2006.01)**G06F 21/62** (2013.01)**F41G 3/14** (2006.01)**F41G 7/22** (2006.01)**G06T 7/246** (2017.01)(52) **U.S. Cl.**

CPC **F41H 13/0062** (2013.01); **G06F 21/6209** (2013.01); **G06T 7/246** (2017.01); **H04K 3/80** (2013.01); **H04K 3/822** (2013.01); **H04N 7/18** (2013.01); **G06F 2221/2101** (2013.01); **G06F 2221/2141** (2013.01); **G06F 2221/2149** (2013.01); **G06T 2207/10016** (2013.01); **G06T 2207/10048** (2013.01); **G06T 2207/30232** (2013.01); **G06T 2207/30241** (2013.01); **H04K 2203/14** (2013.01)

(56)

References Cited

U.S. PATENT DOCUMENTS

3,622,743 A 11/1971 Muncheryan
 3,989,942 A 11/1976 Waddoups
 4,134,008 A 1/1979 de Corlieu et al.
 4,177,580 A 12/1979 Marshall et al.
 4,249,265 A 2/1981 Coester
 4,439,767 A 3/1984 Hefley et al.
 4,566,009 A 1/1986 Hanni et al.
 4,575,786 A 3/1986 Roberts
 4,580,557 A 4/1986 Hertzmann
 4,763,361 A 8/1988 Honeycutt et al.
 4,838,167 A 6/1989 Prahauser et al.
 4,960,988 A * 10/1990 Simms H04N 5/228
 250/214 AL
 5,003,600 A 3/1991 Deason et al.
 5,111,036 A * 5/1992 Dibble H04N 5/238
 250/201.1
 5,142,288 A * 8/1992 Cleveland G01S 17/74
 342/45
 5,198,607 A 3/1993 Livingston et al.
 5,239,309 A 8/1993 Tang et al.
 5,272,716 A 12/1993 Soltz et al.
 5,274,379 A 12/1993 Carbonneau et al.
 5,280,167 A * 1/1994 Dubois G01S 3/784
 250/214 VT
 5,319,434 A 7/1994 Croteau et al.
 5,339,328 A 8/1994 Miura
 5,396,243 A 3/1995 Jalink et al.
 5,396,506 A 3/1995 Ball
 5,401,171 A 3/1995 Paghidiwala
 5,459,470 A 10/1995 Wootton et al.
 5,485,012 A * 1/1996 Liebson G01J 5/06
 250/330
 5,500,525 A 3/1996 Saban
 5,501,680 A 3/1996 Kurtz et al.
 5,539,565 A 7/1996 Waddoups et al.
 5,549,477 A 8/1996 Tran et al.
 5,574,458 A 11/1996 Tran
 5,600,434 A 2/1997 Warm et al.
 5,635,905 A 6/1997 Blackburn et al.
 5,662,291 A 9/1997 Sepp et al.
 5,686,722 A 11/1997 Dubois et al.
 5,694,408 A 12/1997 Bott et al.
 5,747,792 A * 5/1998 Kintz G01S 7/495
 250/214 R

5,748,138 A 5/1998 Telle et al.
 5,780,807 A 7/1998 Saunders
 5,793,476 A 8/1998 Laakmann et al.
 5,862,278 A 1/1999 Brauch et al.
 6,003,810 A * 12/1999 Roze des Ordon F41G 7/2293
 244/3.13
 6,167,075 A 12/2000 Craig et al.
 6,187,213 B1 2/2001 Smith et al.
 6,269,617 B1 8/2001 Blanchard
 6,359,710 B1 3/2002 Takken et al.
 6,429,446 B1 8/2002 Labaugh
 6,670,222 B1 2/2003 Brodsky
 6,587,486 B1 7/2003 Sepp et al.
 6,593,540 B1 7/2003 Baker et al.
 6,665,079 B1 12/2003 Tocci et al.
 6,674,062 B2 * 1/2004 Ostromek H01J 31/50
 250/214 VT
 6,674,625 B1 * 1/2004 Page G01W 1/16
 324/72
 6,693,580 B1 * 2/2004 Wehling G01S 7/006
 342/20
 6,700,094 B1 3/2004 Kuntze
 6,703,582 B2 3/2004 Smart et al.
 6,745,021 B1 * 6/2004 Stevens H04M 3/42
 455/404.1
 6,773,119 B2 8/2004 Kimura et al.
 6,801,550 B1 10/2004 Snell
 6,903,674 B2 6/2005 Hoesel et al.
 6,933,877 B1 8/2005 Halladay et al.
 6,969,845 B2 11/2005 von Rosenberg, Jr.
 6,977,598 B2 12/2005 Longbottom
 7,017,467 B1 3/2006 Monroe
 7,053,812 B2 5/2006 Trainor
 7,154,591 B2 12/2006 Muentner et al.
 7,308,207 B2 12/2007 Chen
 7,397,014 B2 7/2008 Hart et al.
 7,414,568 B2 * 8/2008 Fortin G01S 7/4804
 342/45
 7,425,916 B2 9/2008 Stevens, Jr.
 7,427,732 B2 * 9/2008 Thomas G01S 3/784
 250/203.2
 7,583,715 B2 9/2009 Hill et al.
 8,184,175 B2 * 5/2012 Mooradian G06K 9/209
 348/222.1
 8,202,268 B1 6/2012 Wells et al.
 8,542,106 B2 * 9/2013 Hilsebecher G01S 7/412
 340/435
 9,172,913 B1 * 10/2015 Johnston G06K 9/2036
 9,398,229 B2 * 7/2016 Crane H04N 5/2354
 2003/0174210 A1 * 9/2003 Vimpari G08B 13/19658
 348/152
 2005/0004759 A1 * 1/2005 Siegel G01S 13/66
 701/519
 2005/0104731 A1 5/2005 Park
 2005/0200705 A1 9/2005 Nieto
 2006/0000988 A1 * 1/2006 Stuart G01S 7/495
 250/504 R
 2006/0066722 A1 * 3/2006 Yin H04N 7/181
 348/143
 2006/0159440 A1 7/2006 Purkayastha et al.
 2006/0218410 A1 9/2006 Robert et al.
 2007/0034615 A1 2/2007 Kleine
 2007/0039030 A1 * 2/2007 Romanowich ... G08B 13/19608
 725/105
 2007/0169616 A1 7/2007 Vickroy
 2008/0008360 A1 * 1/2008 Pattikonda G06K 9/00228
 382/118
 2008/0144673 A1 6/2008 Gapontsev
 2009/0091738 A1 4/2009 Morcom
 2009/0092157 A1 4/2009 Gapontsev
 2009/0201190 A1 * 8/2009 Huthoefer G01S 7/003
 342/27
 2009/0224958 A1 9/2009 Aphek et al.
 2009/0268942 A1 * 10/2009 Price G06K 9/2018
 382/103

(56)

References Cited

U.S. PATENT DOCUMENTS

2009/0304299	A1 *	12/2009	Motomura	G06T 3/4007 382/254
2010/0008501	A1 *	1/2010	Iwasaki	H04N 5/23212 380/201
2010/0039568	A1 *	2/2010	Tchoukaleysky	H04N 5/913 348/720
2010/0076475	A1	3/2010	Yates et al.	
2010/0176097	A1	7/2010	Zhu	
2011/0069172	A1 *	3/2011	Hazzani	G08B 13/19645 348/159
2012/0040650	A1 *	2/2012	Rosen	H04M 3/2218 455/414.1
2012/0075469	A1 *	3/2012	Oskin	G08B 13/19656 348/143
2012/0098693	A1 *	4/2012	Bradley	F41H 13/0062 342/14
2012/0147191	A1 *	6/2012	Snoussi	G06K 9/00771 348/159
2013/0040600	A1 *	2/2013	Reitnour	G01S 19/17 455/404.2
2013/0051769	A1 *	2/2013	Tchoukaleysky	H04N 5/913 386/258
2013/0309975	A1 *	11/2013	Kpodzo	H04B 1/1027 455/63.1
2014/0157442	A1 *	6/2014	Elson	G06F 21/10 726/32
2014/0372073	A1 *	12/2014	Georgy	G01S 5/0294 702/153
2015/0054639	A1 *	2/2015	Rosen	G06K 9/00785 340/439
2015/0341602	A1 *	11/2015	Sabato	G06T 7/246 348/143

OTHER PUBLICATIONS

Peavey et al., "Comparison of Cortical Bone Ablations by Using Infrared Laser Wavelengths 2.9 to 9.2 μm ," Lasers in Surgery and Medicine, vol. 26, pp. 421-434, 1999.

Valentine, "COTS laser technology targets emerging battlefield threats, RF Design, Nov. 29, 2007, 2 pgs., downloaded on Jun. 27, 2009 from www.printthis.clickability.com/pt/cpt?action=cpt&title=COTTS+Laser+Technology+".

Waarts et al., "Fiber Lasers at JDS Uniphase," Fiber Lasers: Technology, Systems, and Applications, Proc. of Society of Photo-Optical Instrumentation Engineers, 2004, vol. 5335, 12 pgs.

Brown, J.M., "Digital Model of a Generic Infrared Tracker," Thesis in partial fulfillment of requirements for Master of Science in Electrical Engineering, May 1992, cover and pp. i-vii, 1-26, and 66-71 (available in Library of Rose Hulman Institute of Technology), Indiana.

Dornheim, M.A., "Cost of Protection," Aviation Week, 2008, 2 pgs., downloaded from website http://aviationweek.com/aw/generic/story_generic.jsp?channel=awst&id=news/11145p3.xml.

globalsecurity.org, "Large Aircraft Infrared Countermeasures (LAIRCM)," 3 pgs., downloaded from <http://www.globalsecurity.org/military/systems/aircraft/systems/laircm.htm> 12/9/2008.

Matthews, W., "New Angle on Missile Defense; U.S. Overcomes Cost Obstacles With UAV-based Infrared Sensor," Defense News, Sep. 29, 2008, 3 pgs., downloaded Dec. 5, 2008 from <http://www.defensenews.com/story.php?i=3746183>.

Northrop Grumman Corporation, "AN/AAQ-24(V) Nemesis, In Production, Deployed and Tailored to Any Platform," 2 pgs.

Northrop Grumman Corporation, "AN/AAQ-28(V) Litening AT; Low Risk; Next Generation Targeting Pod," 2 pgs.

Northrop Grumman Corporation, "AN/AAR 54(V) Missile Warning System; Available Now for Transport, Fighter and Rotary Wing Aircraft," 2 pgs.

Osborn, K., "Army looks to field Jaser jammer by 2010," Army Times, May 12, 2007, 2 pgs., downloaded from http://www.armytimes.com/new/2007/05/defense_bae_jammer_070511a/12/5/2008.

Raytheon Company, "Scorpion Aircraft Protection System; Lightweight; Cost-Effective Missile Protection for Tactical Aircraft," 2006, 2 pgs.

Thermotek, Inc., "Solid State Recirculating Chiller T25SP," 2 pgs. "New Technology Aimed at Stopping Movie Piracy", downloaded from www.getthebigpicture.net, Sep. 22, 2009, 2 pgs.

* cited by examiner

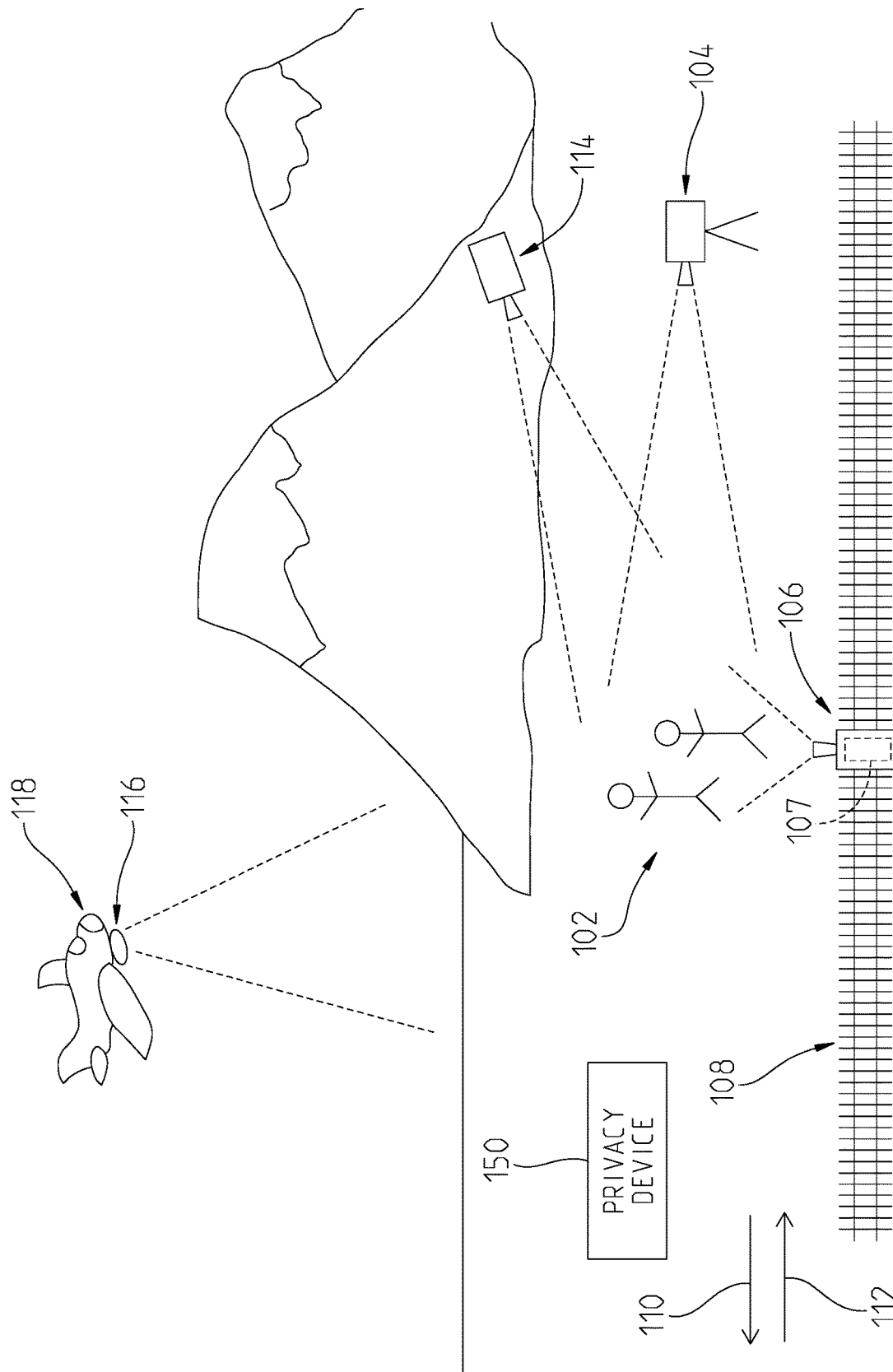

FIG. 1

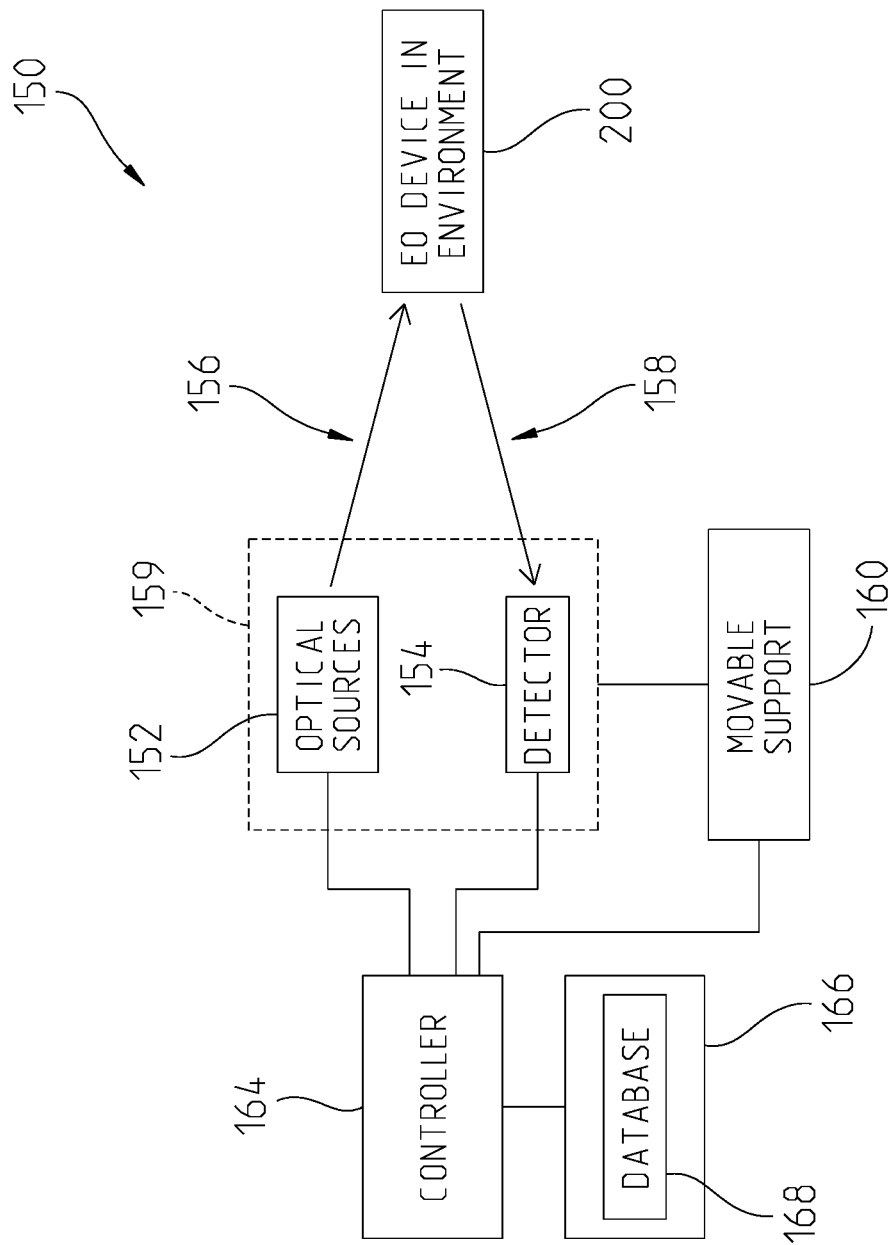

FIG. 2

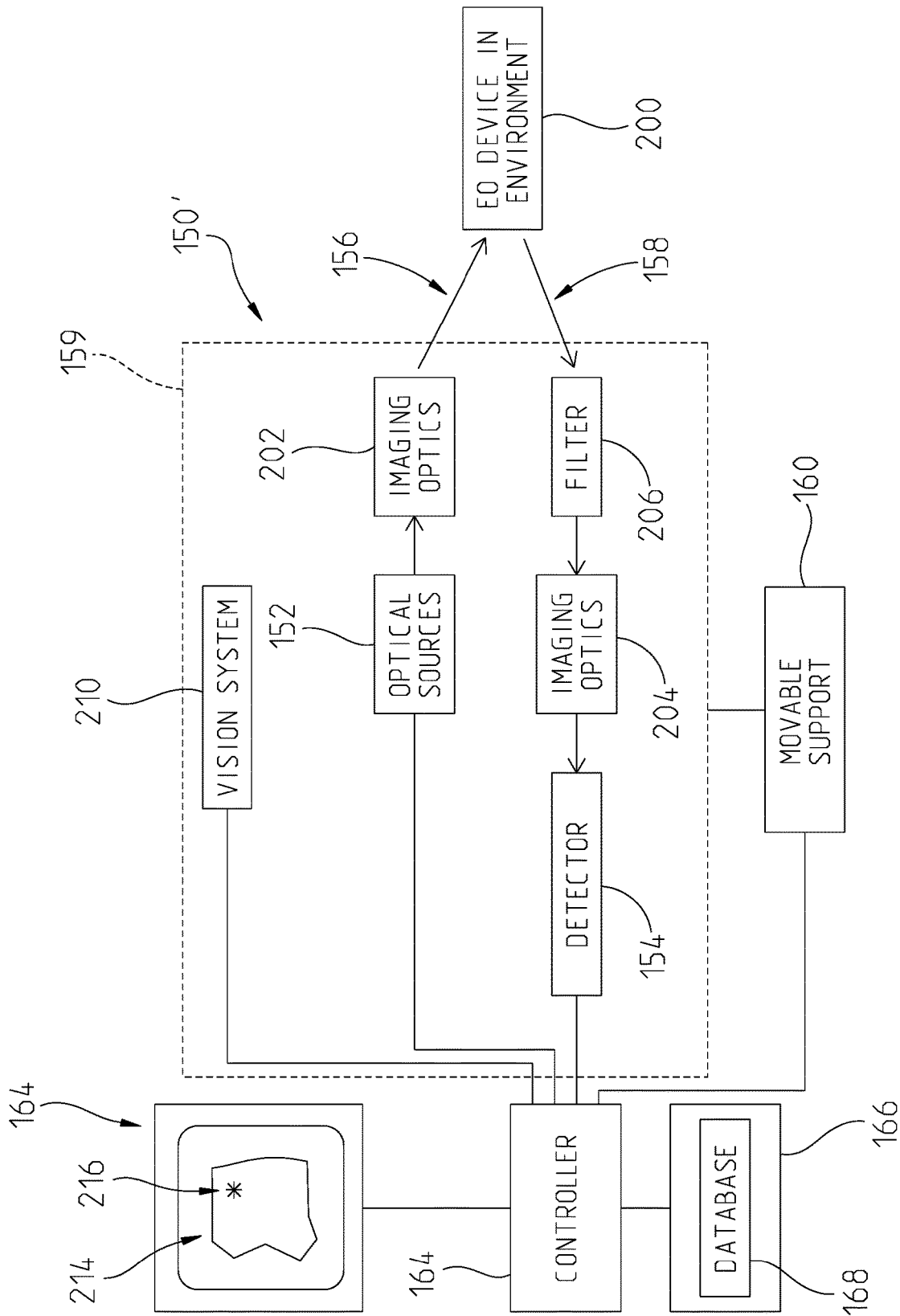

FIG. 2A

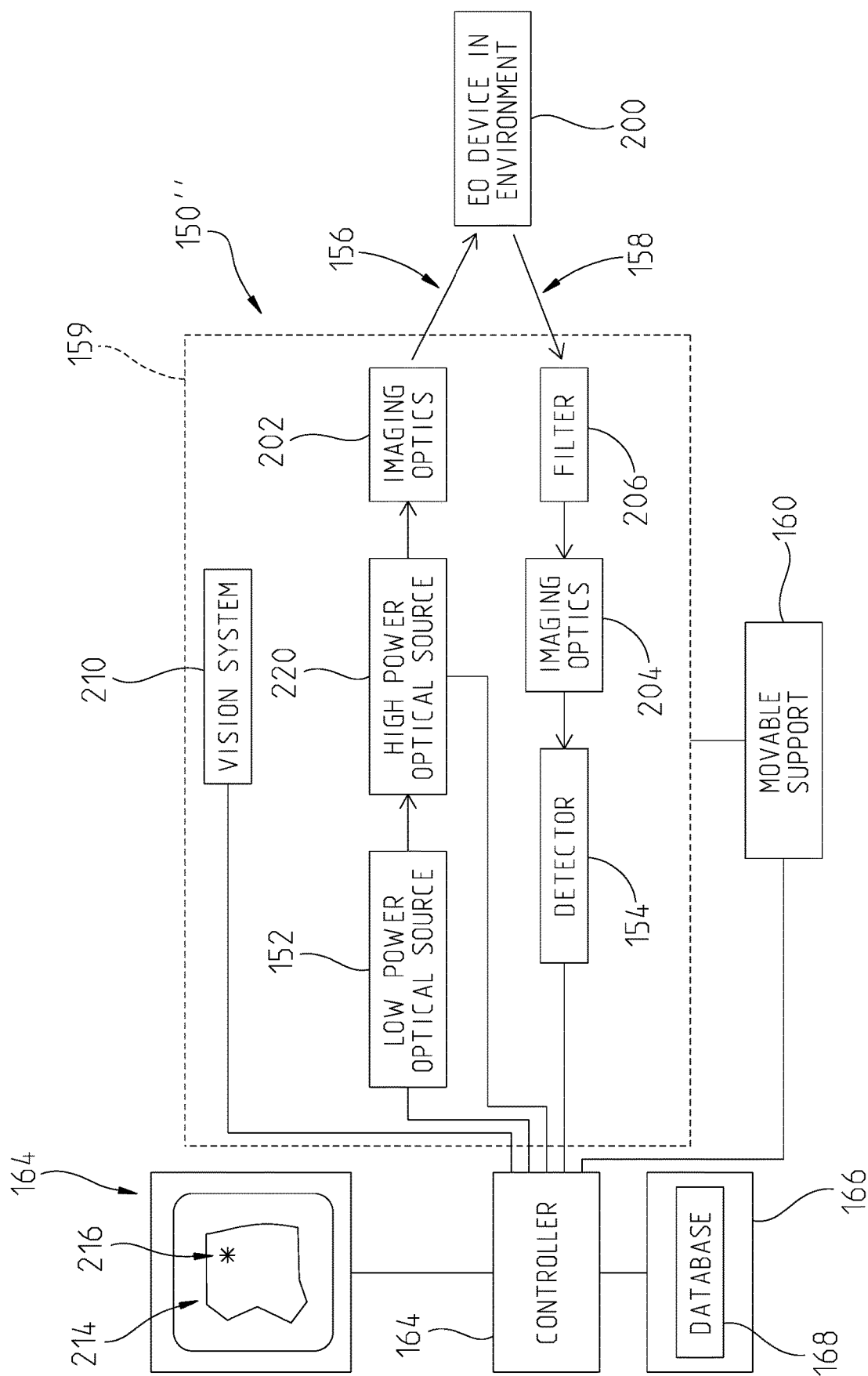

FIG. 2B

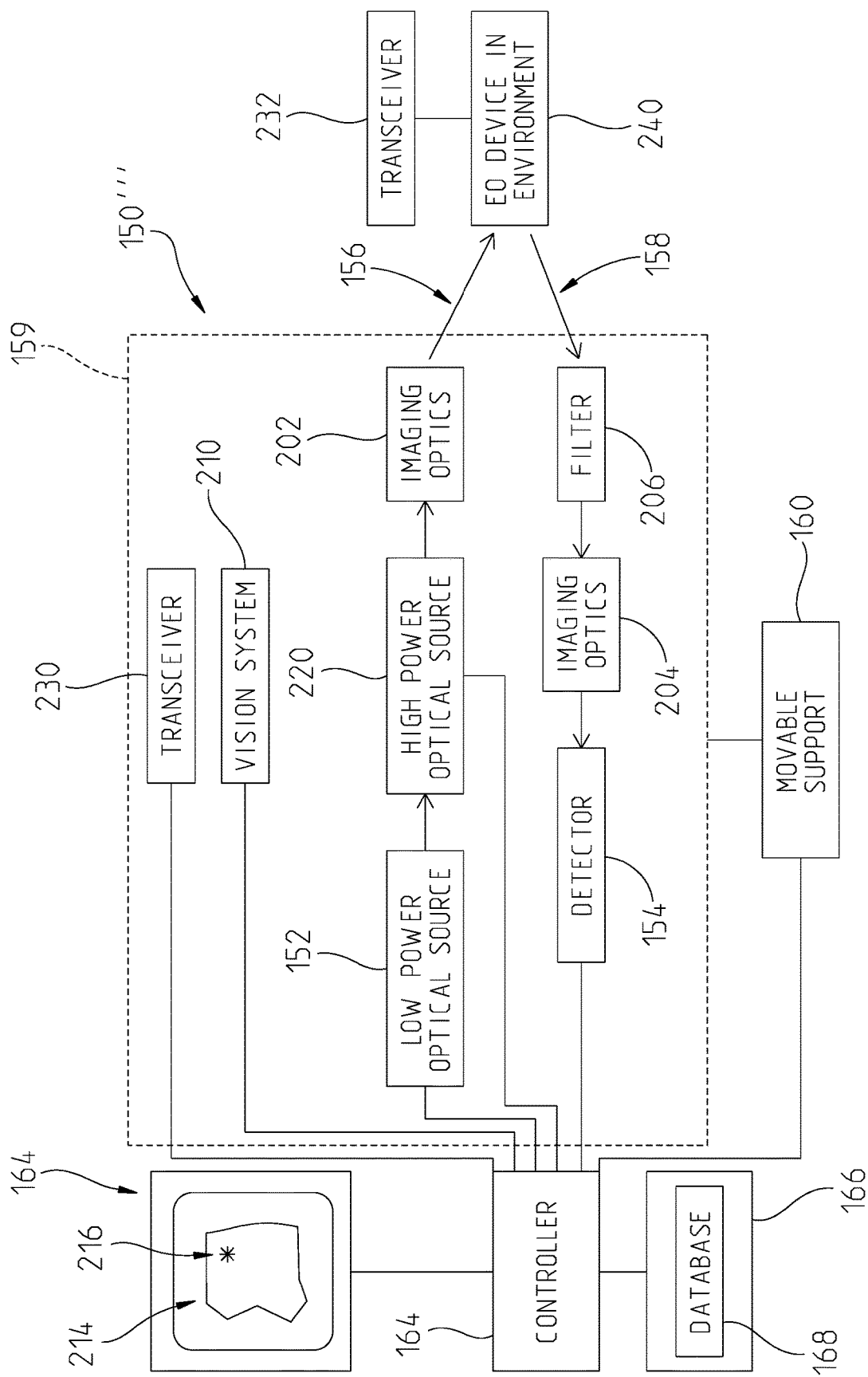
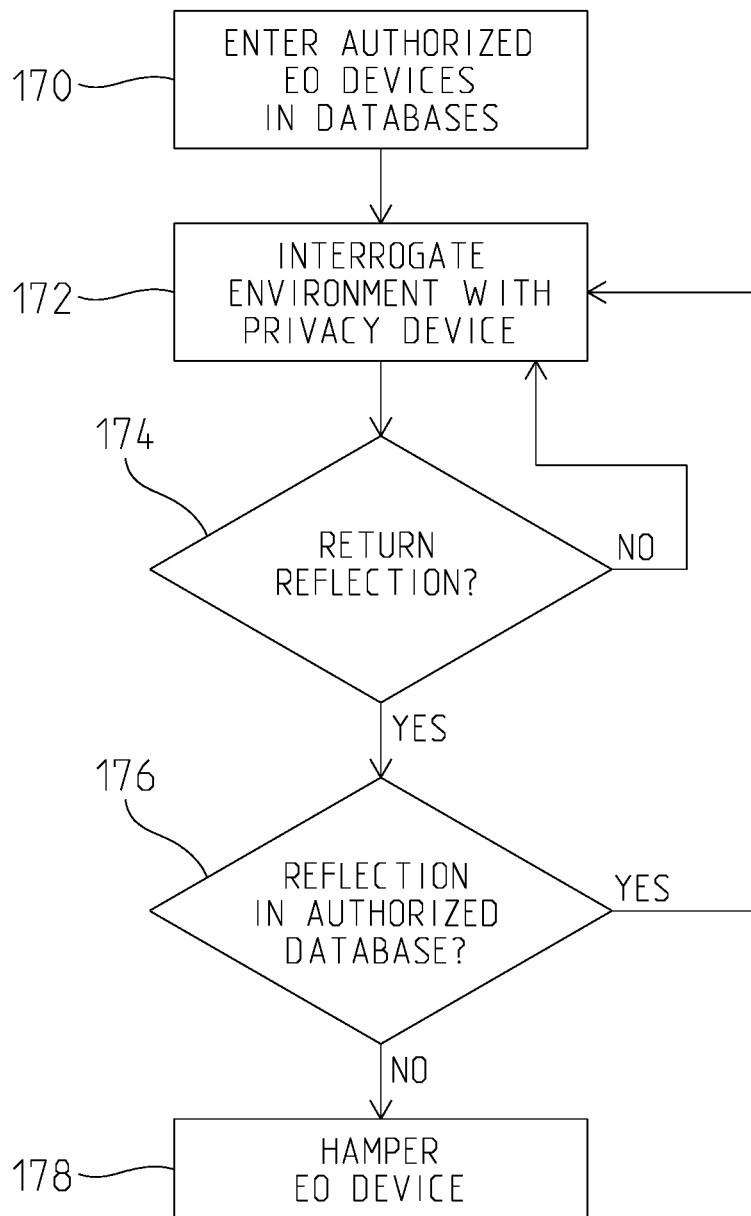

FIG. 2C

**FIG. 3**

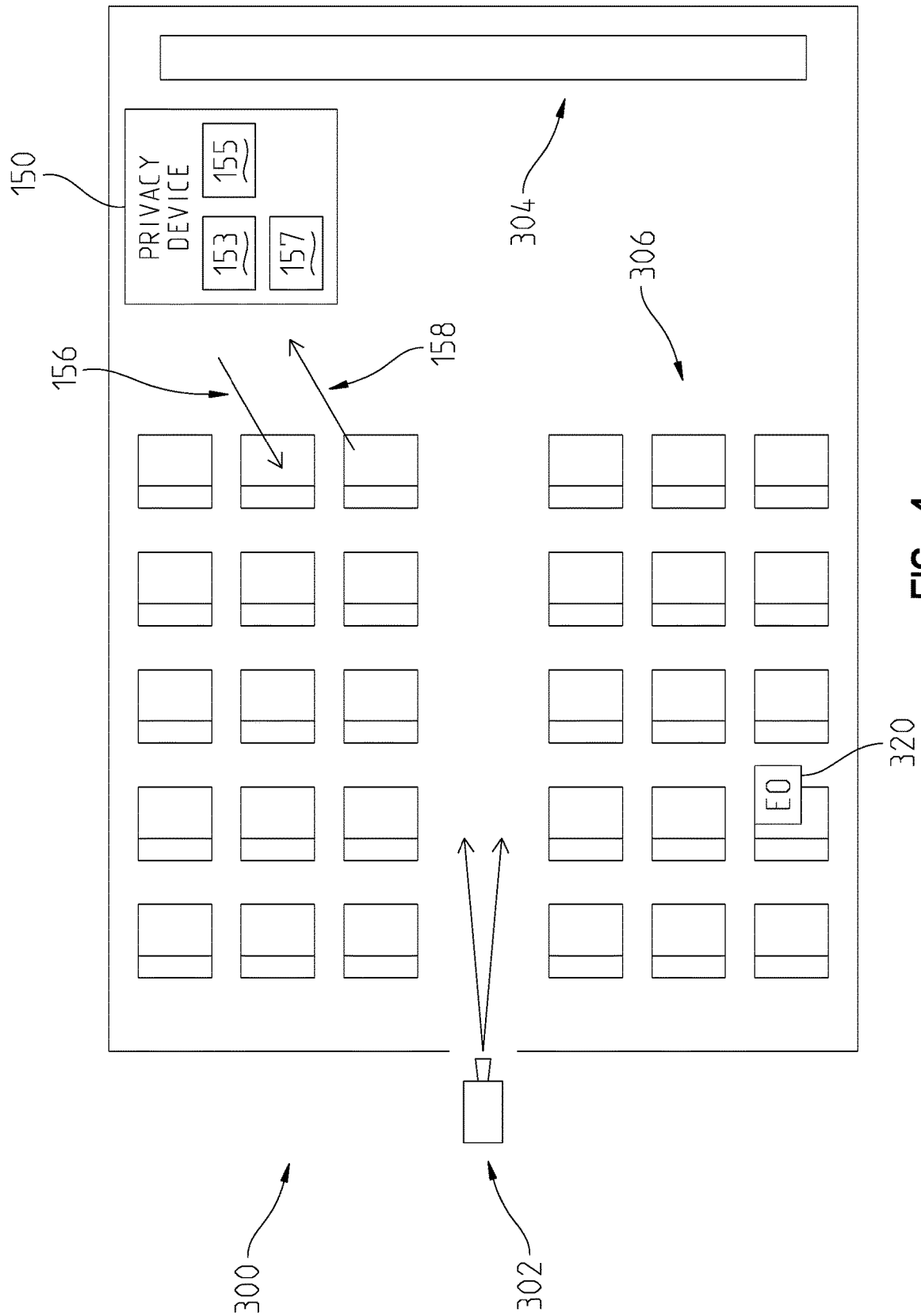
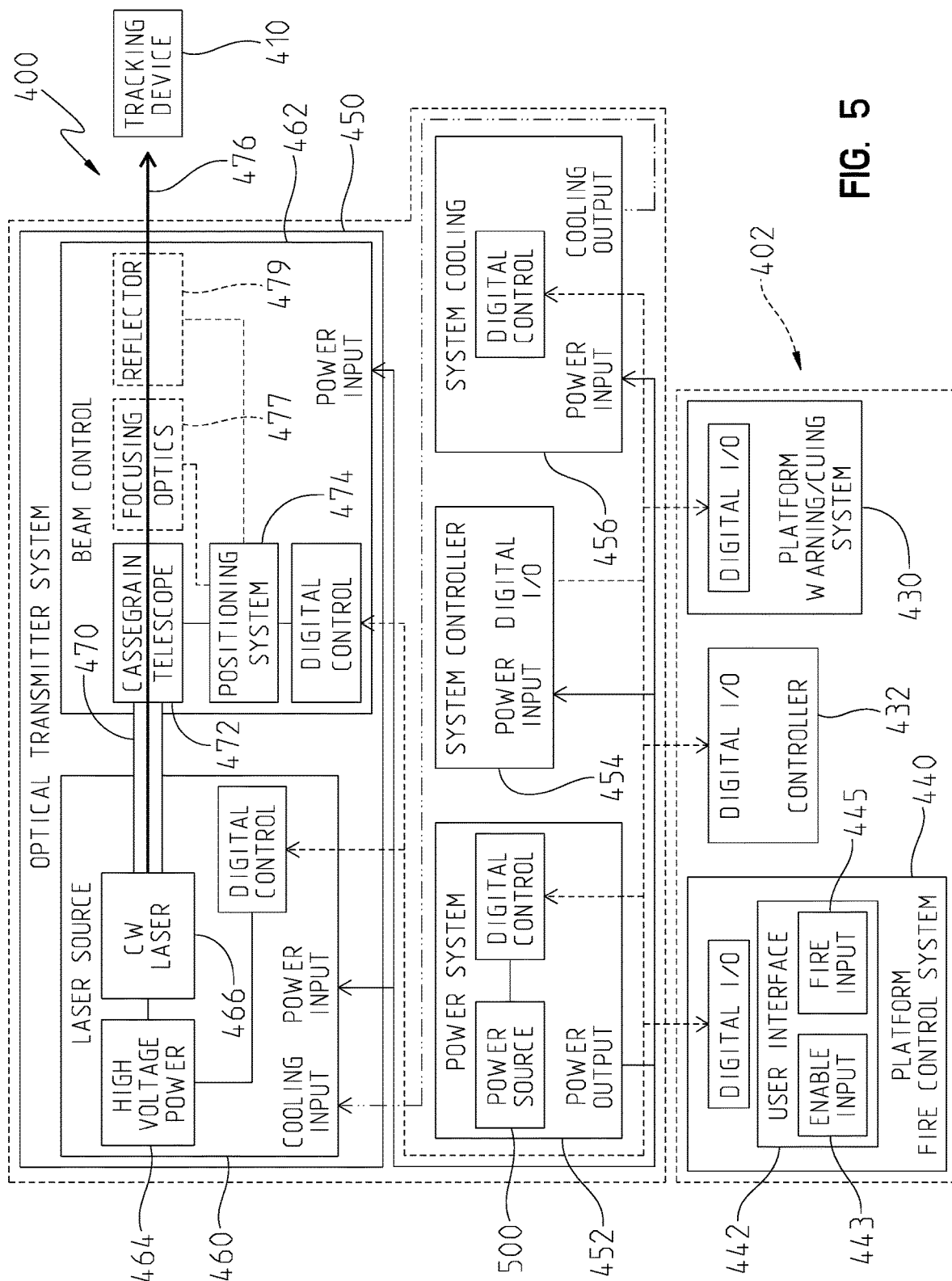

FIG. 4



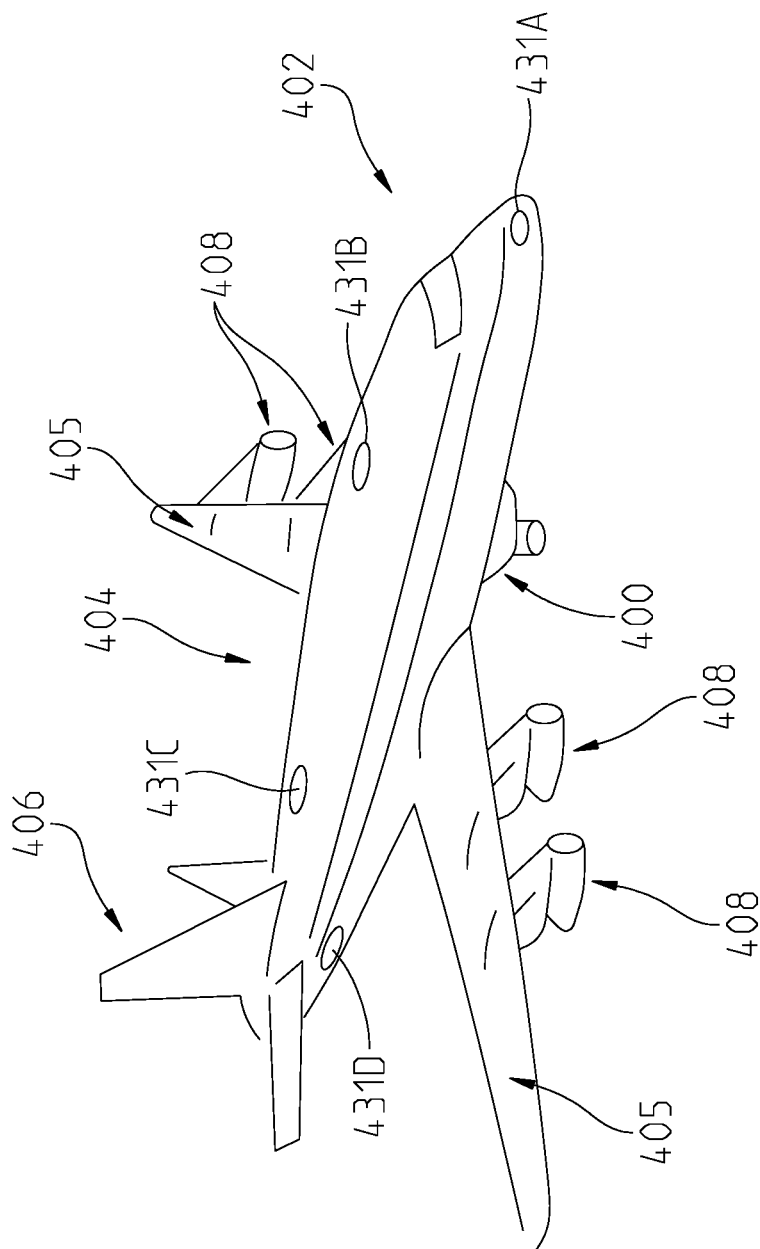

FIG. 6

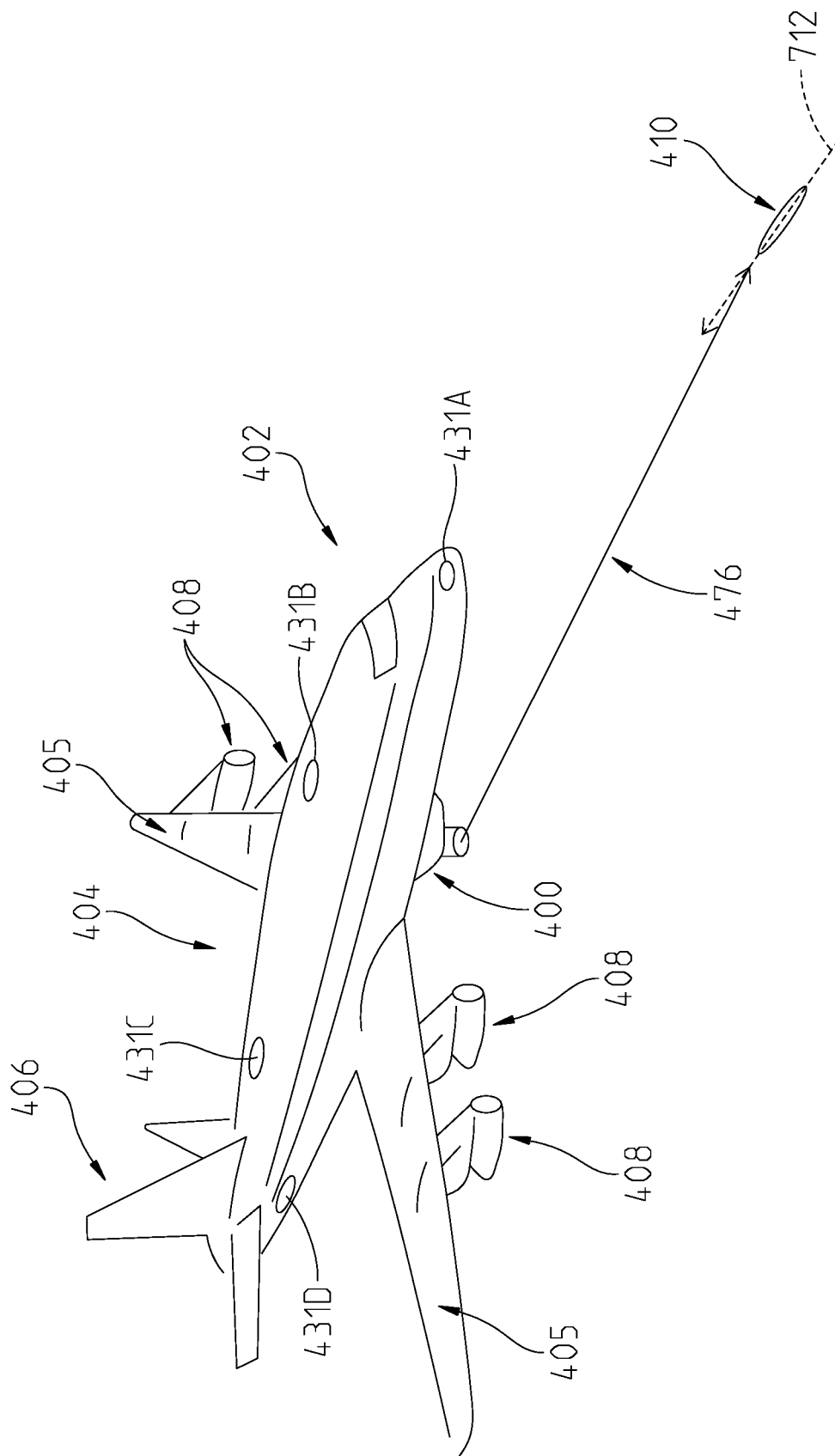

FIG. 6A

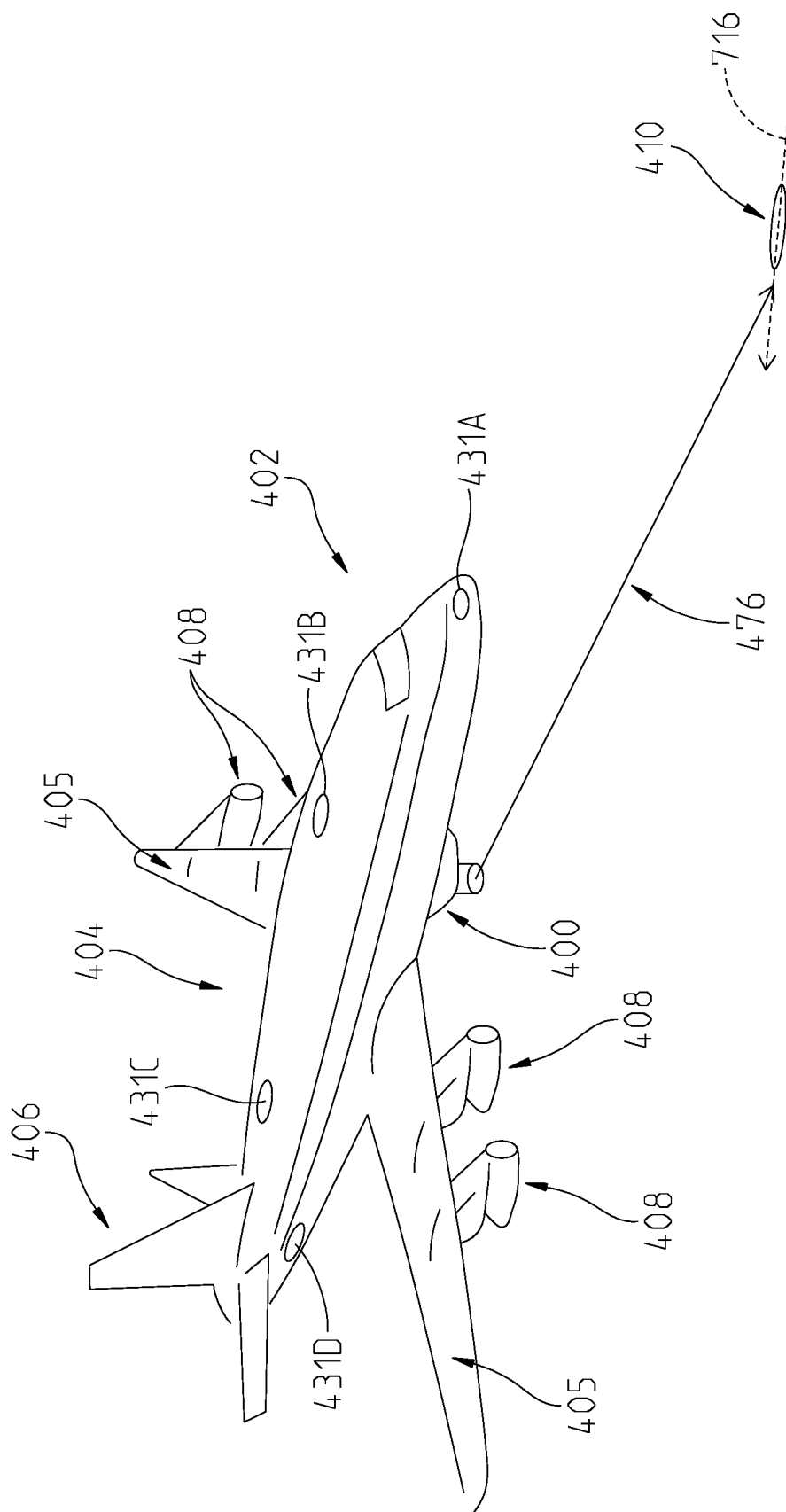

FIG. 6B

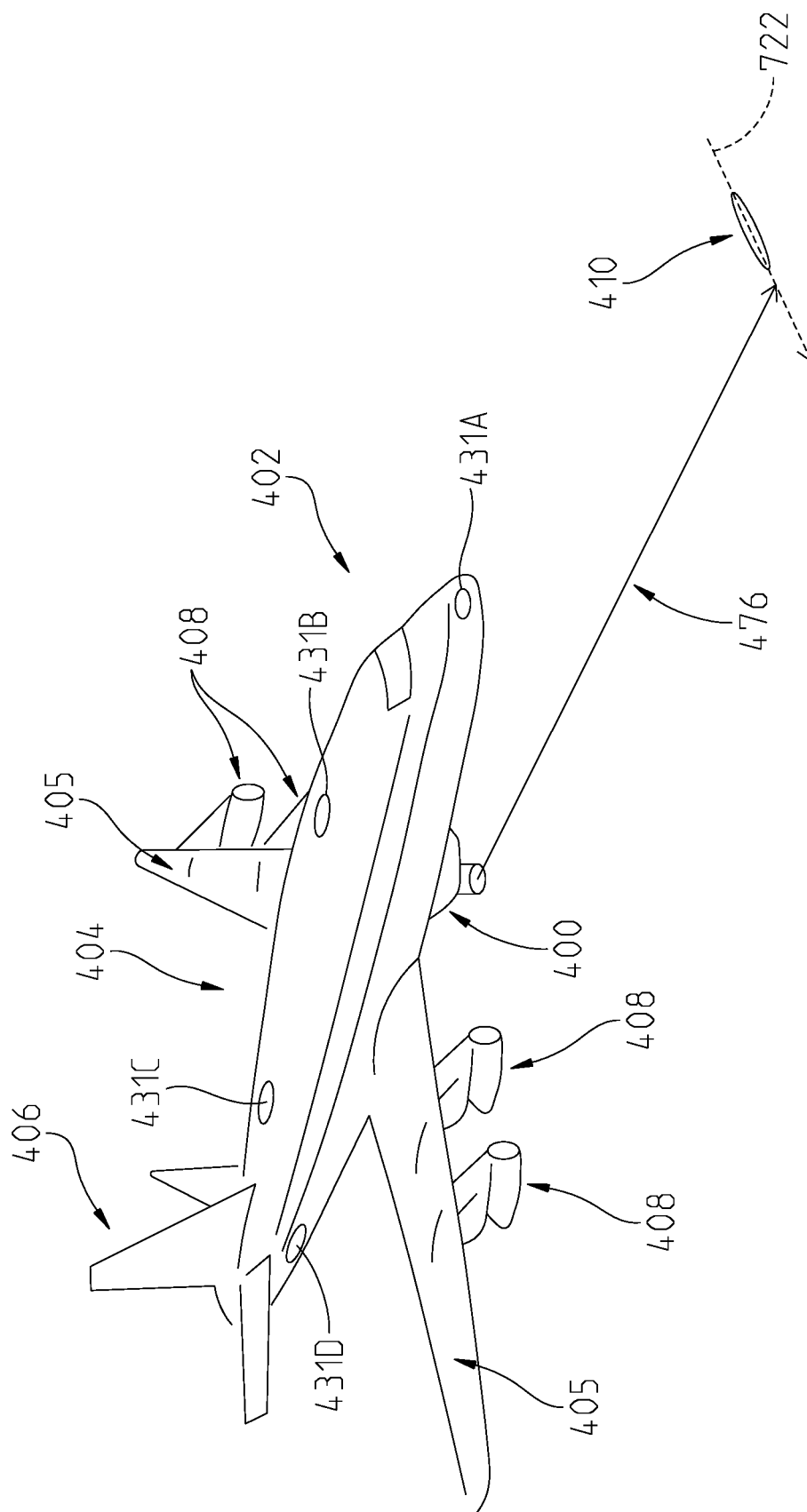

FIG. 6C

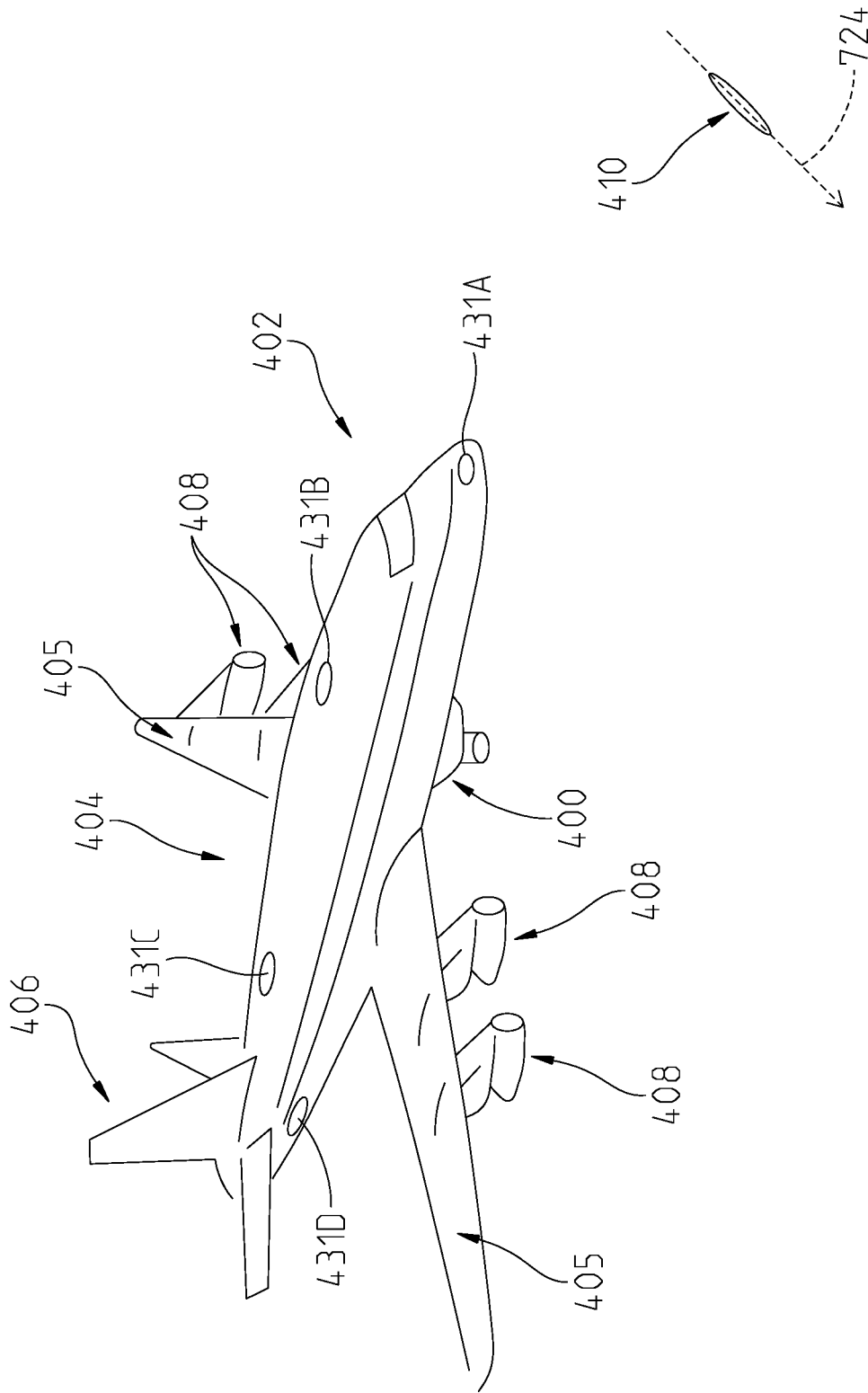

FIG. 6D

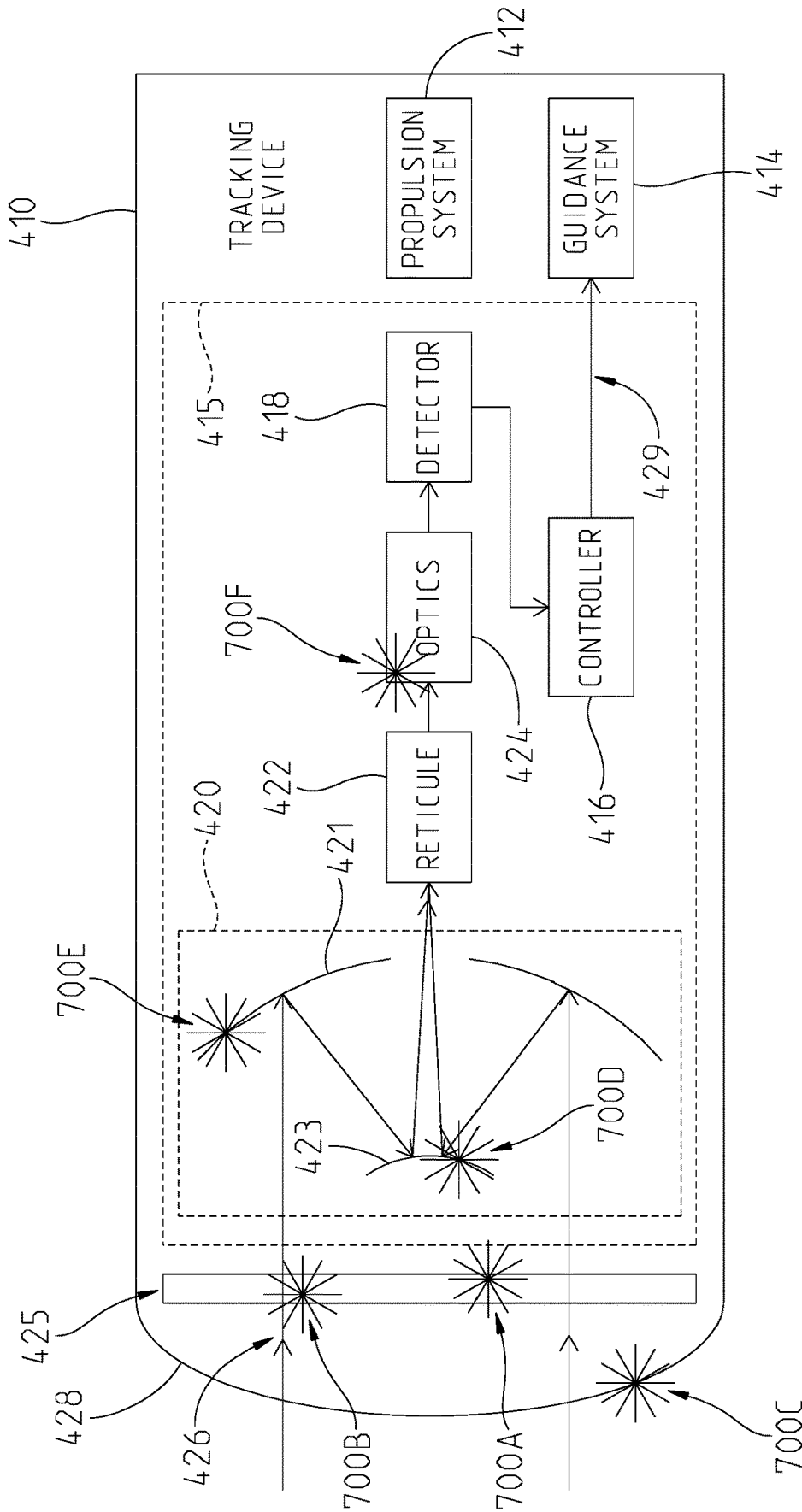

FIG. 7

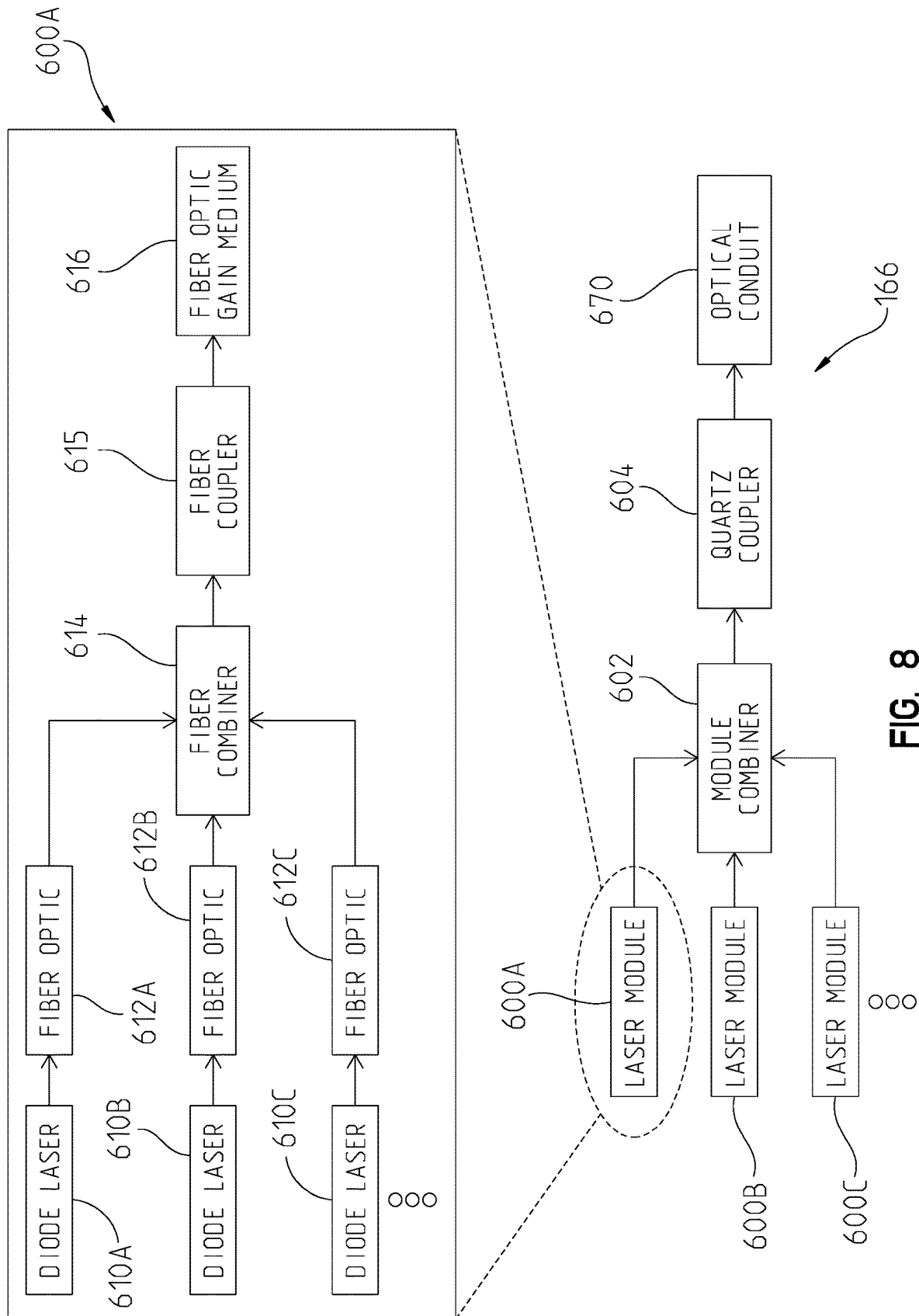

FIG. 8

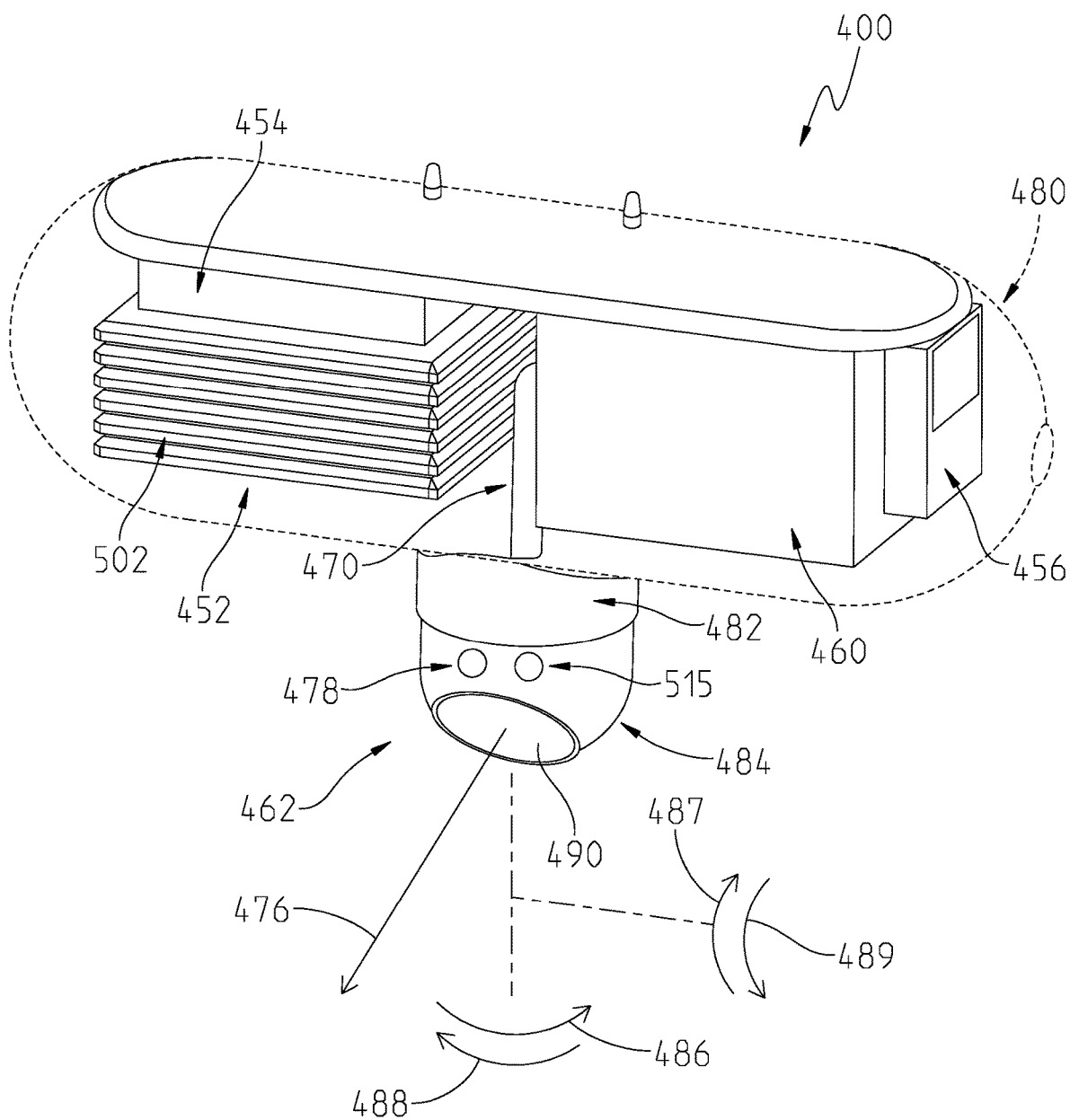

FIG. 9

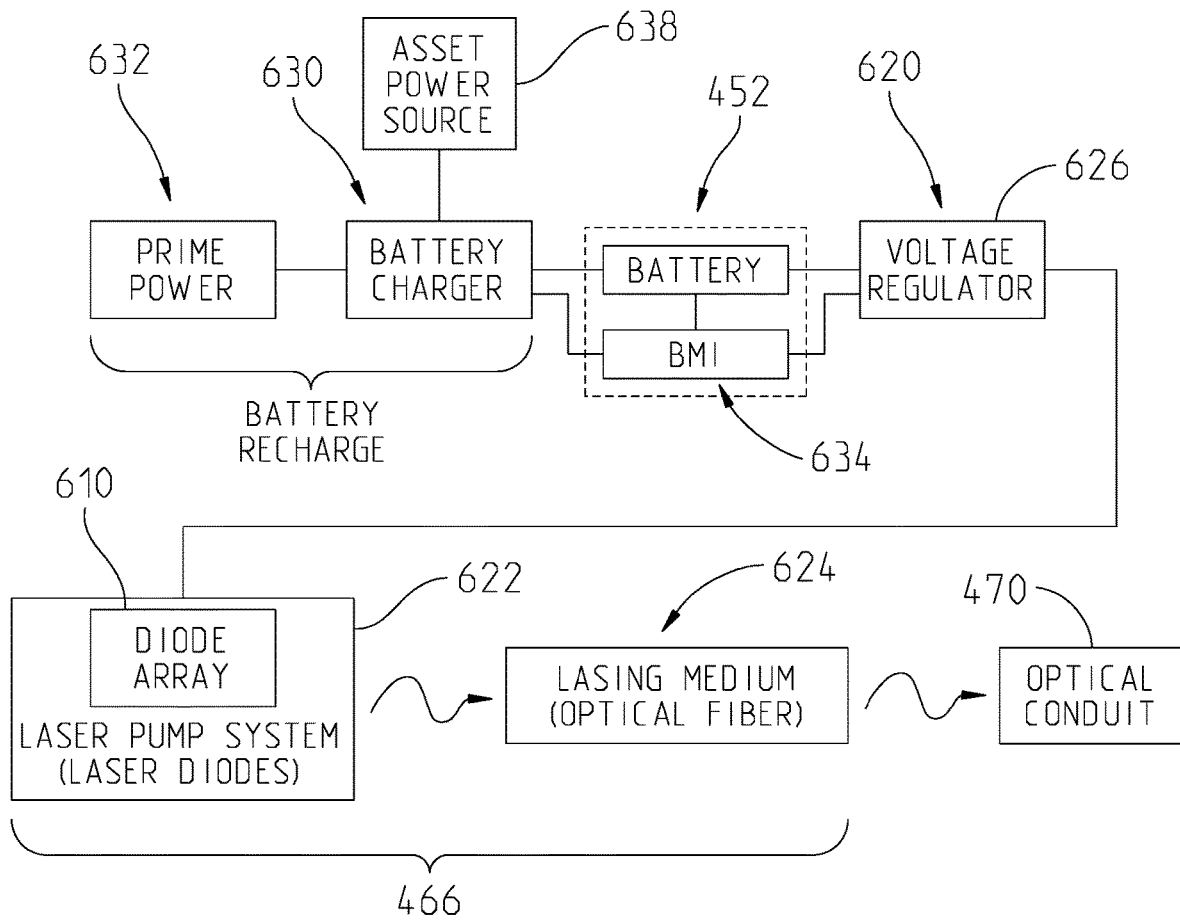

FIG. 10

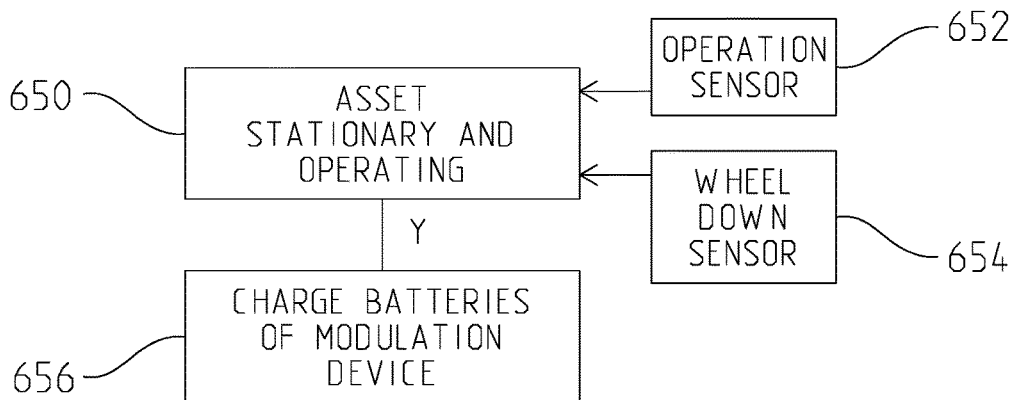

FIG. 12

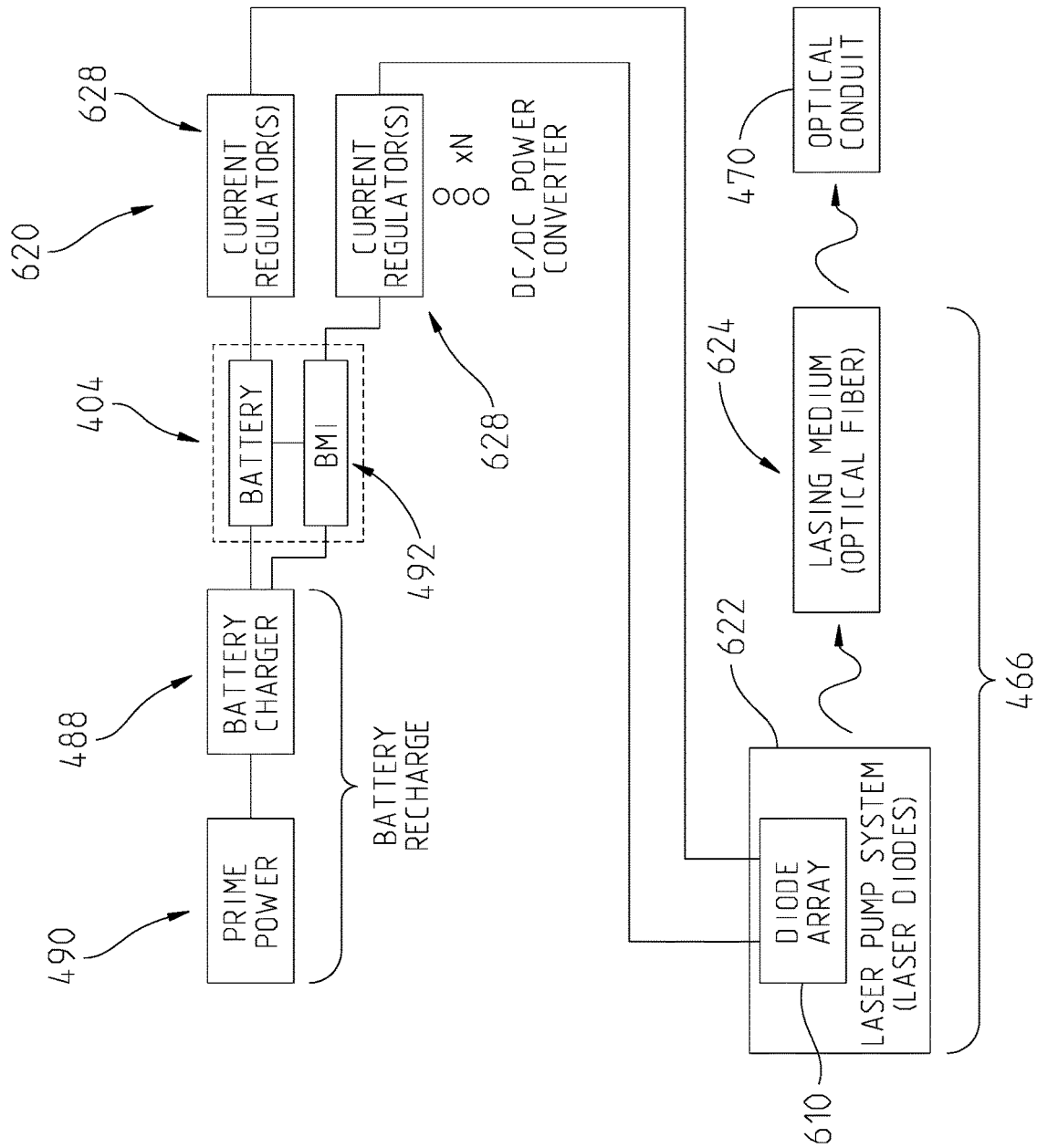

FIG. 11

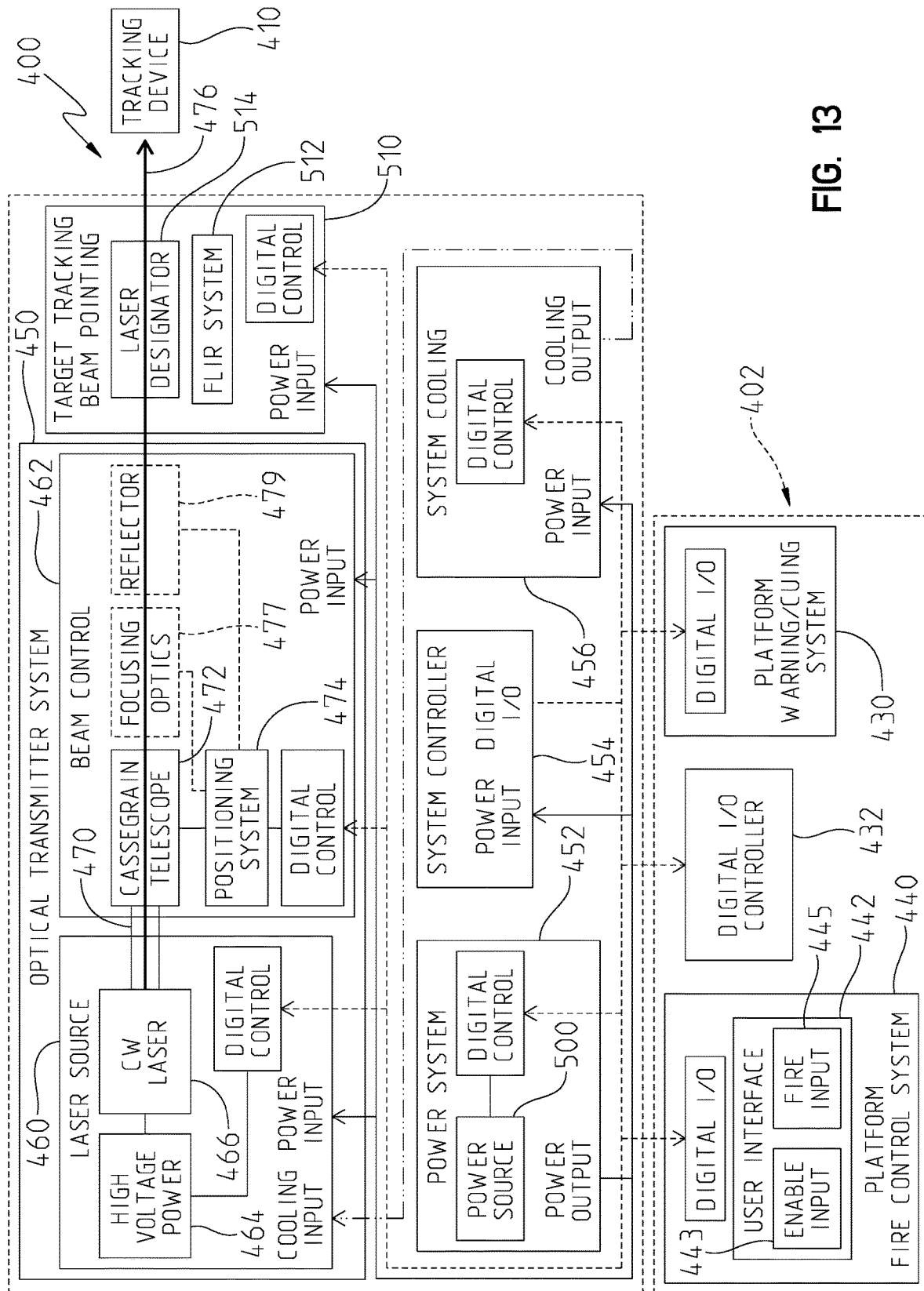
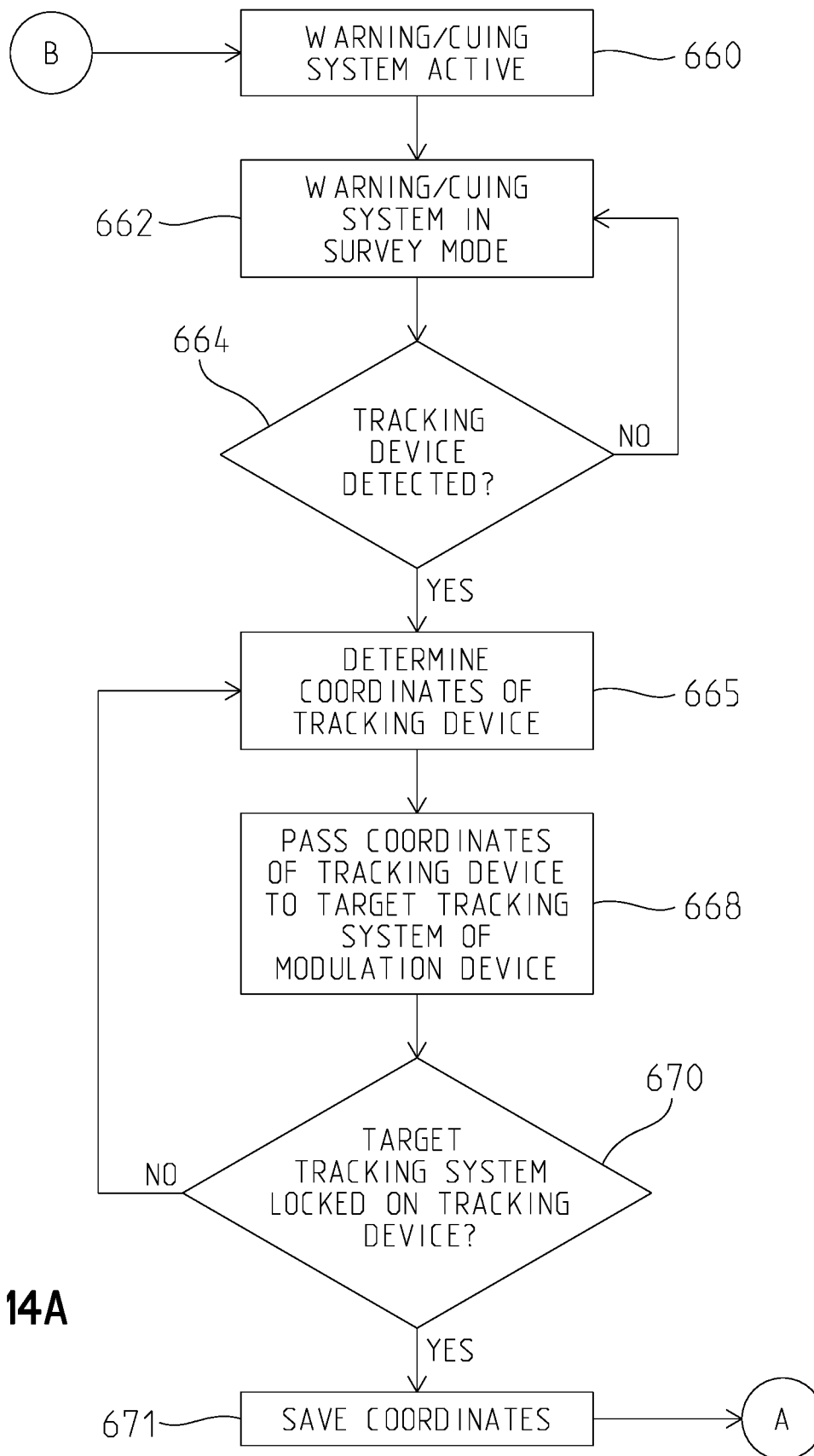

FIG. 13



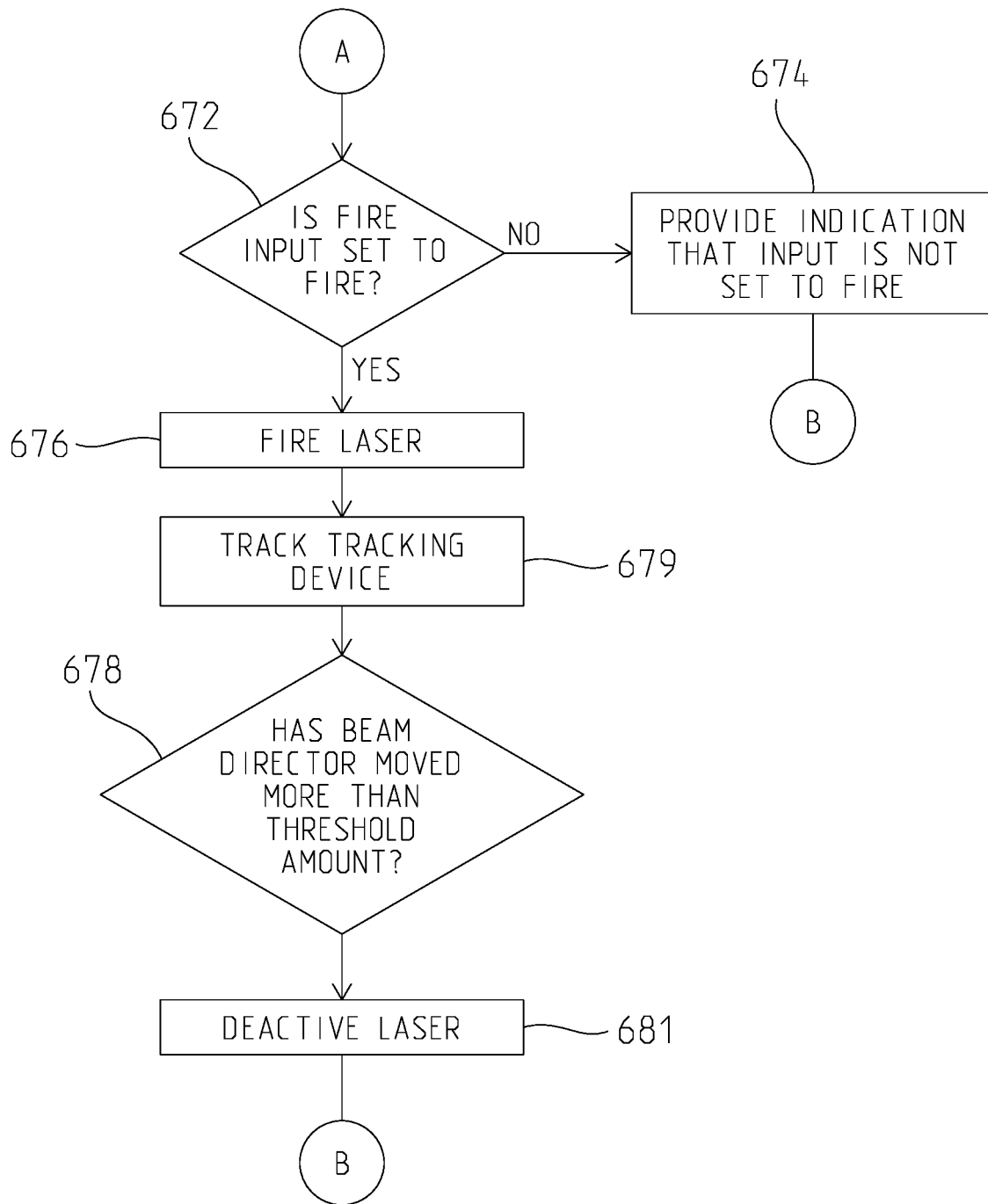

FIG. 14B

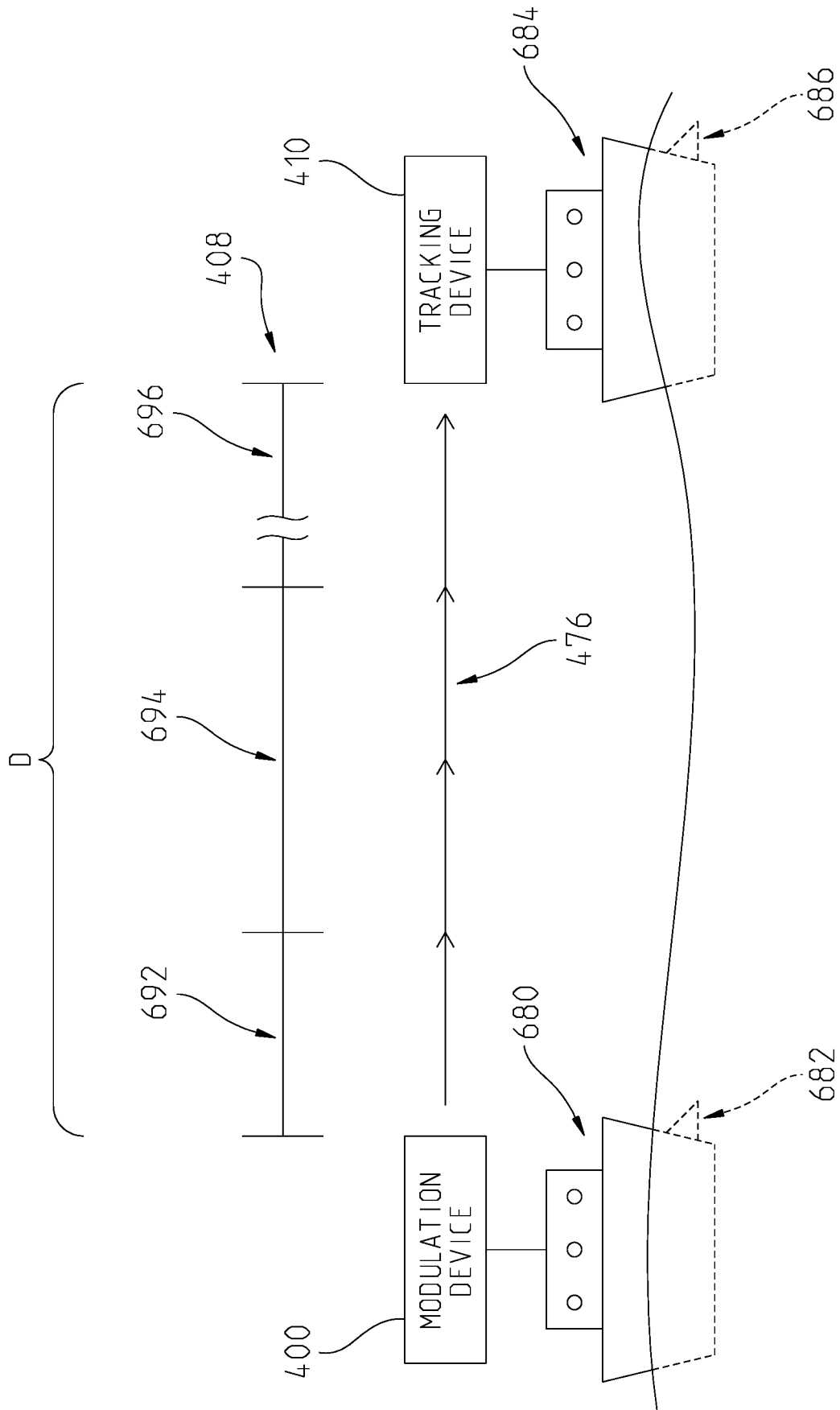

FIG. 15

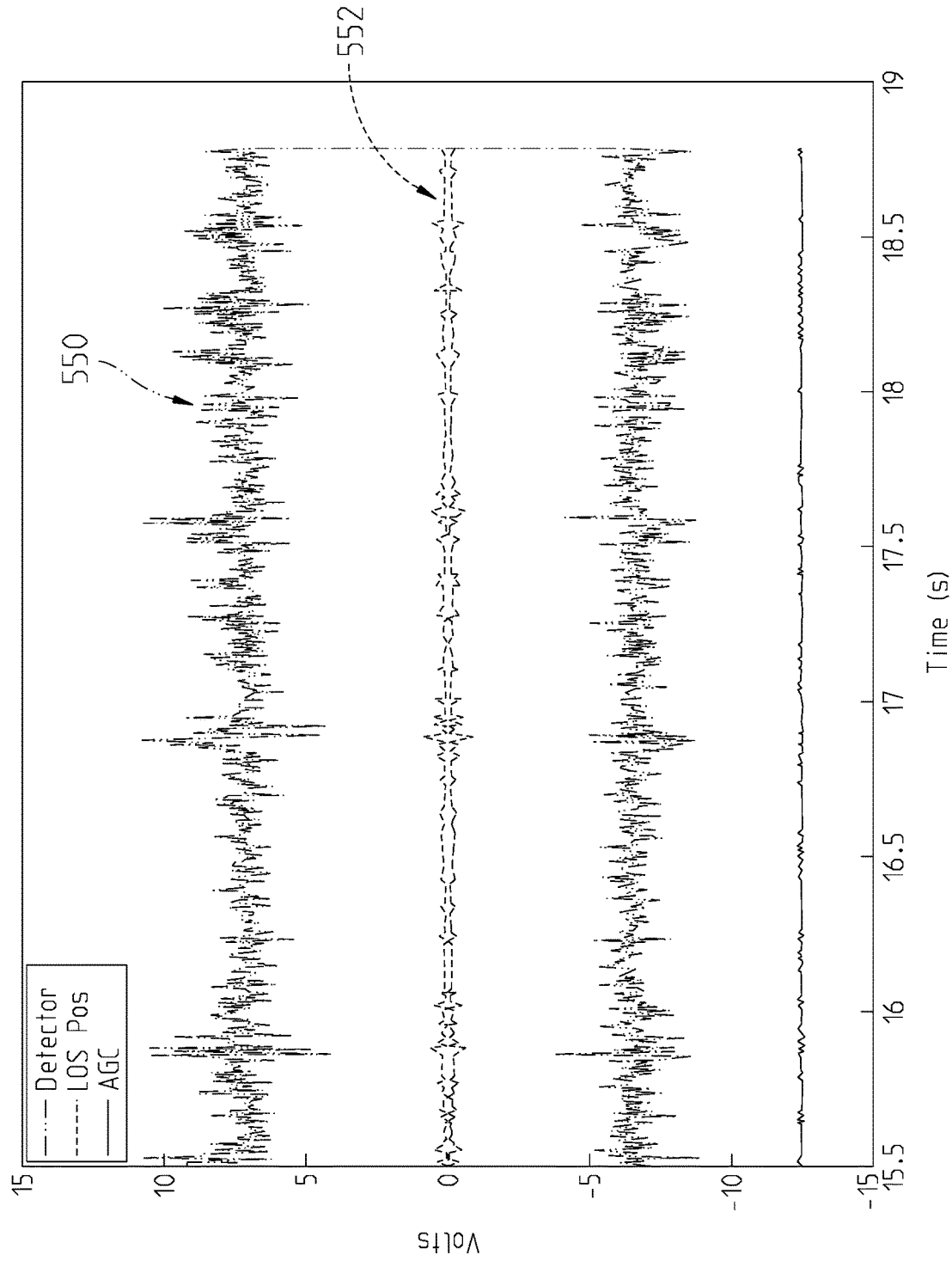

FIG. 16

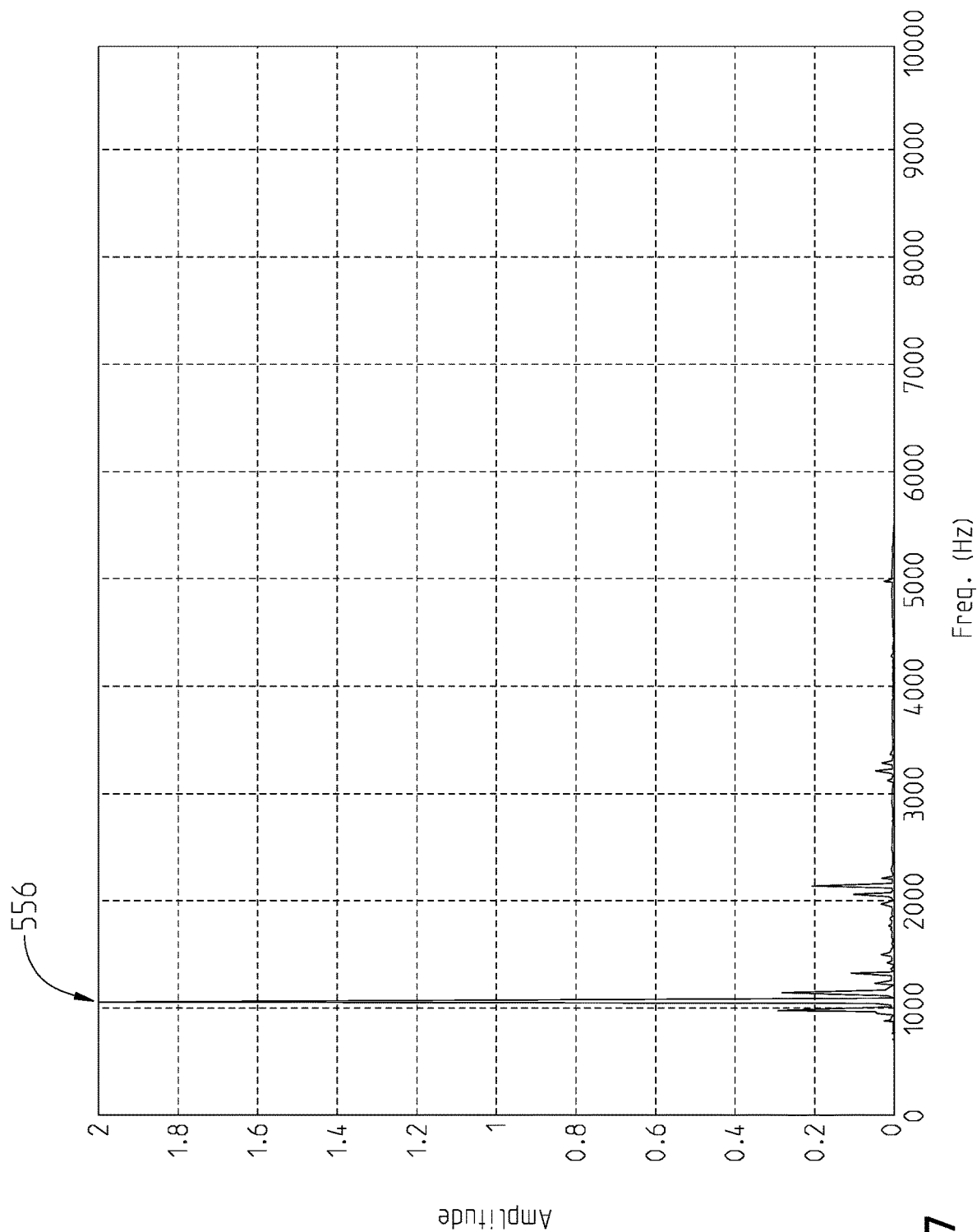

FIG. 17

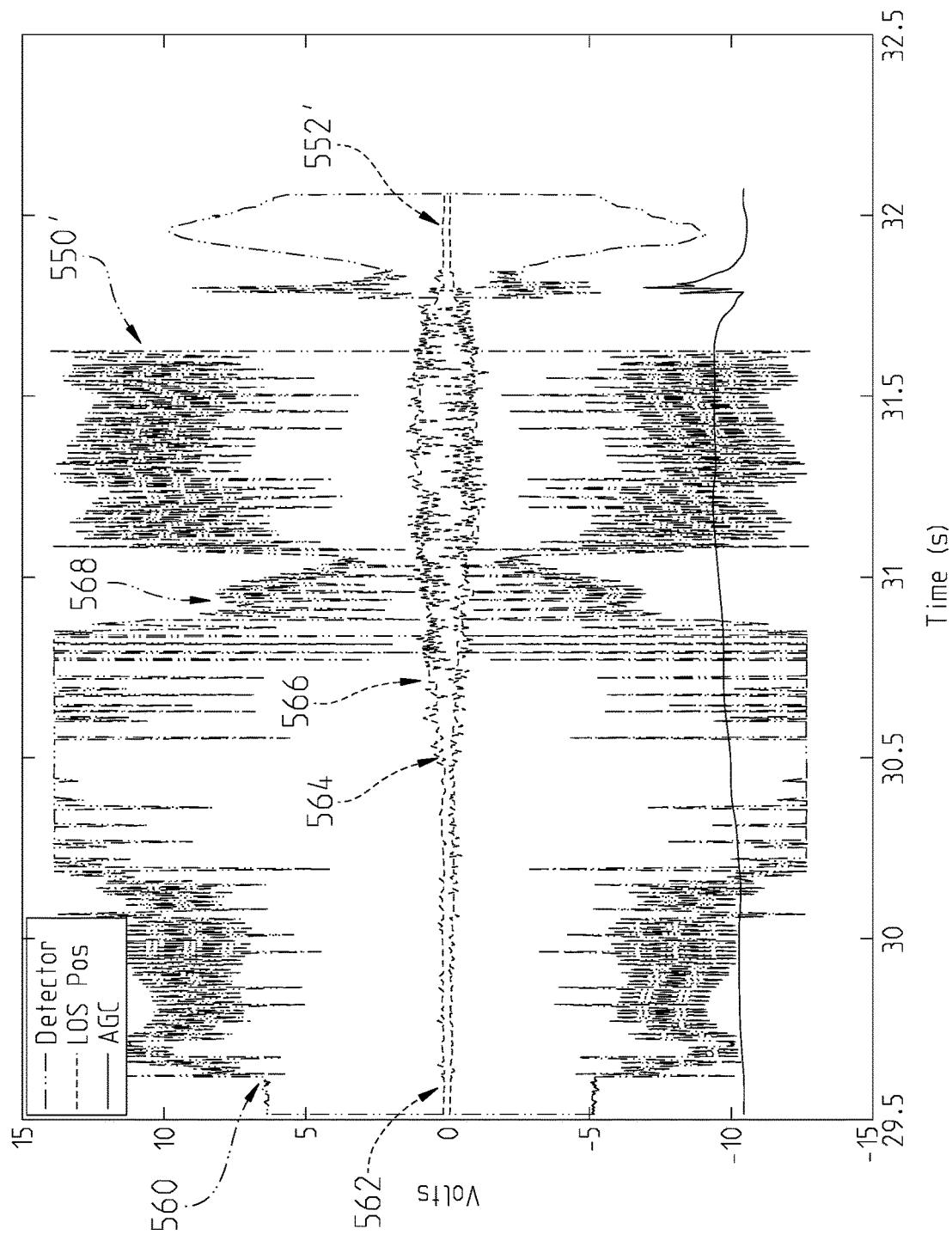
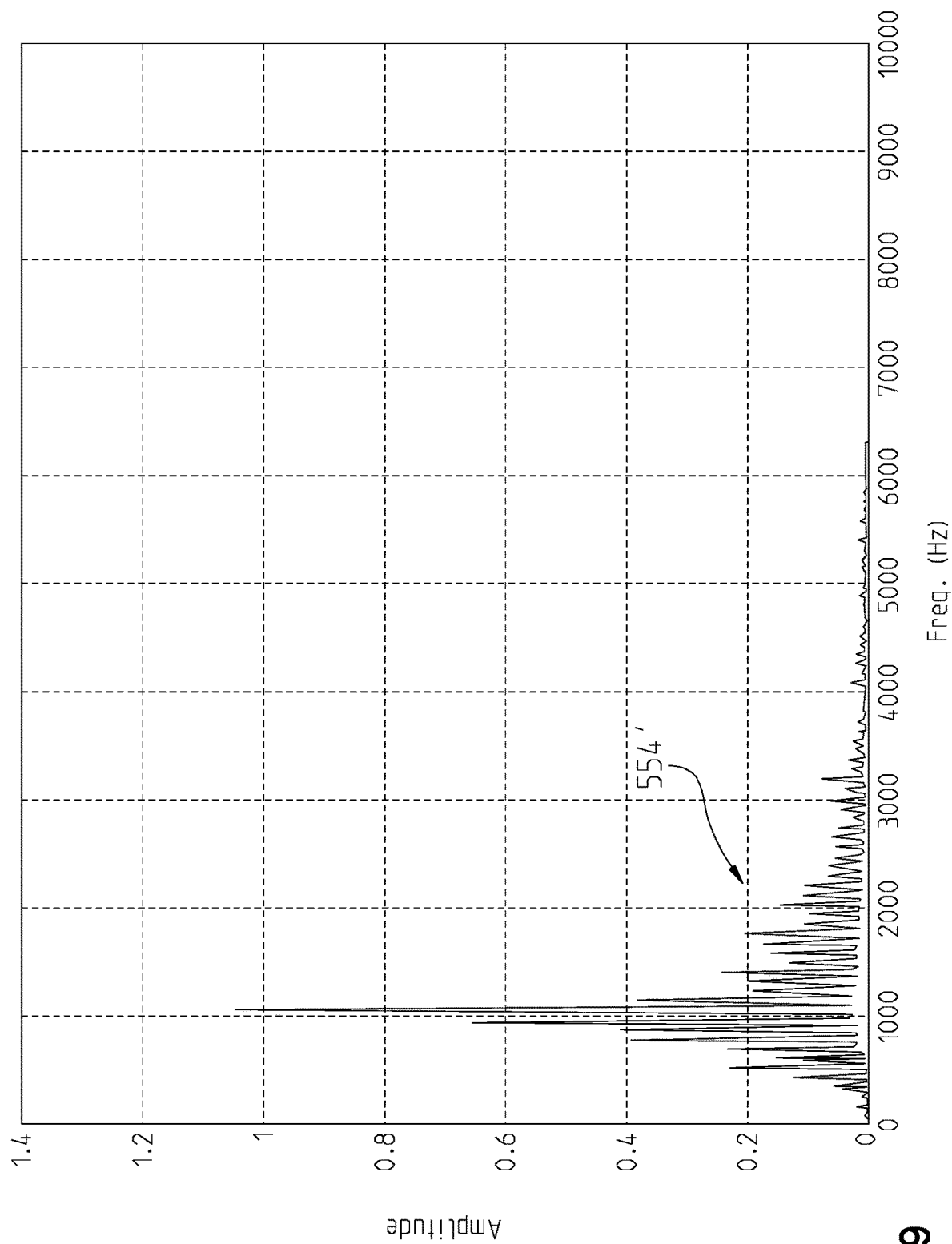

FIG. 18



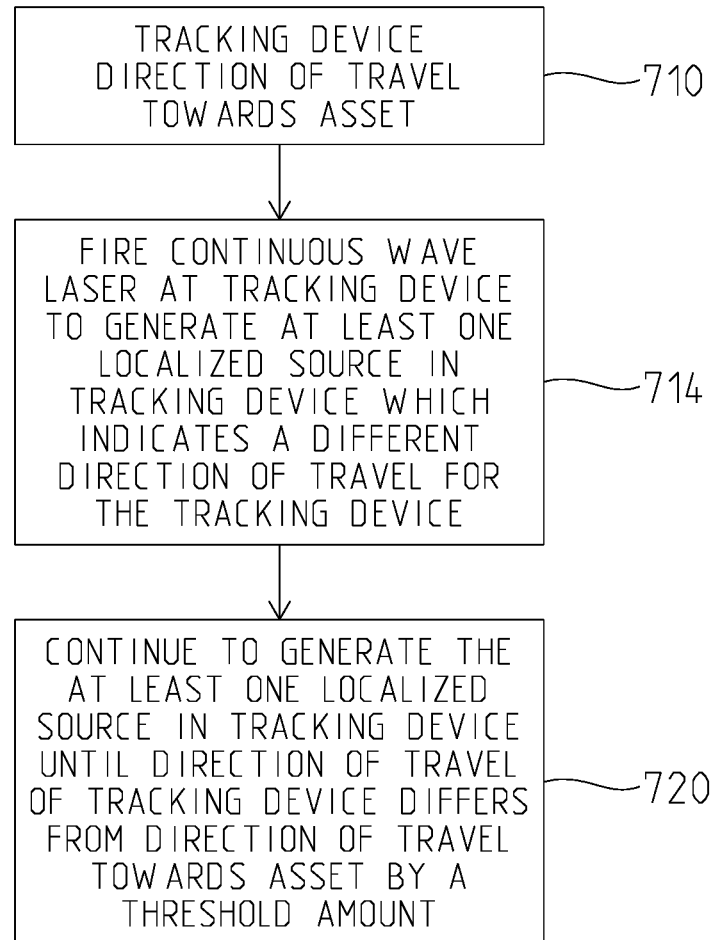

FIG. 20

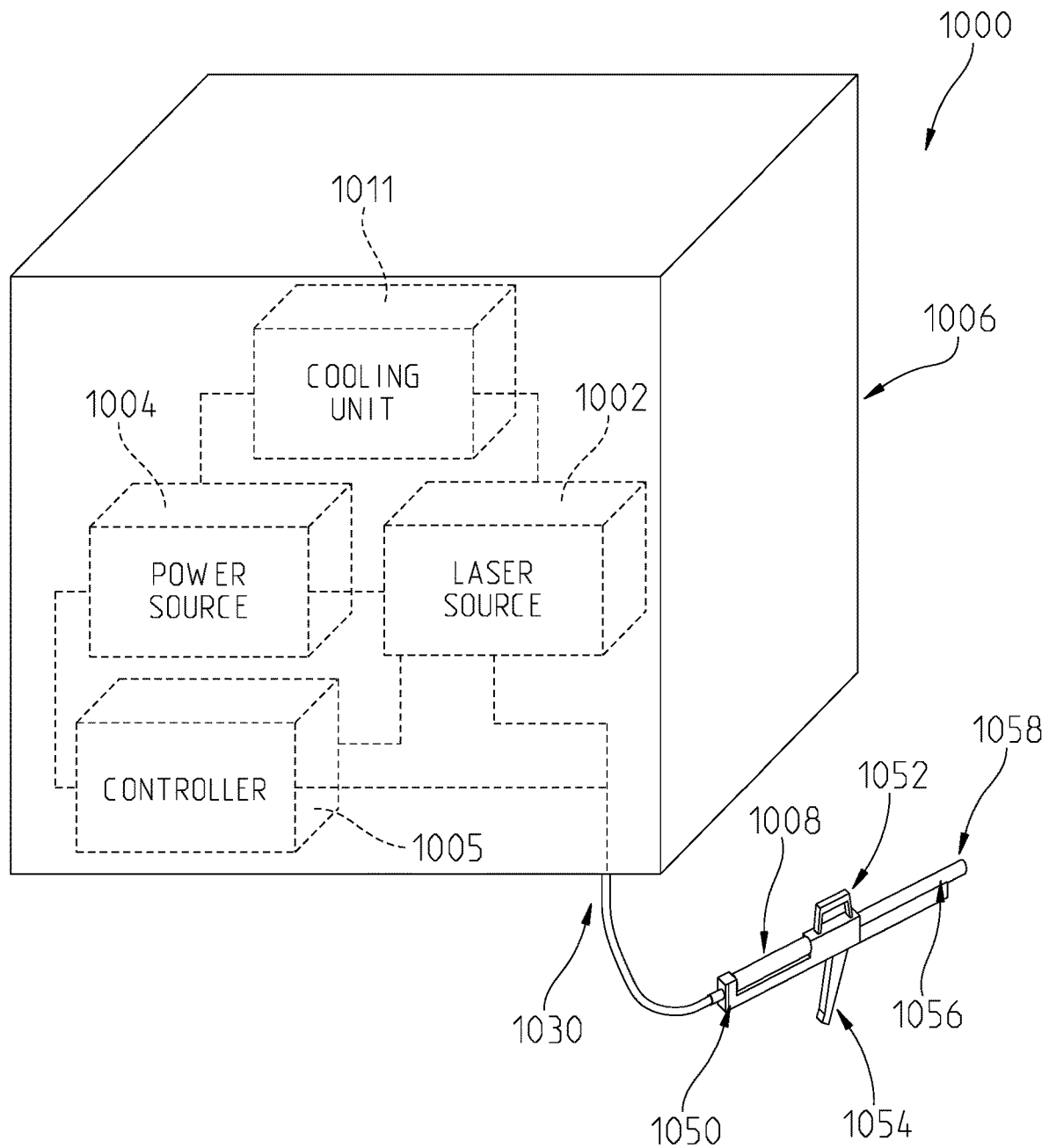

FIG. 21

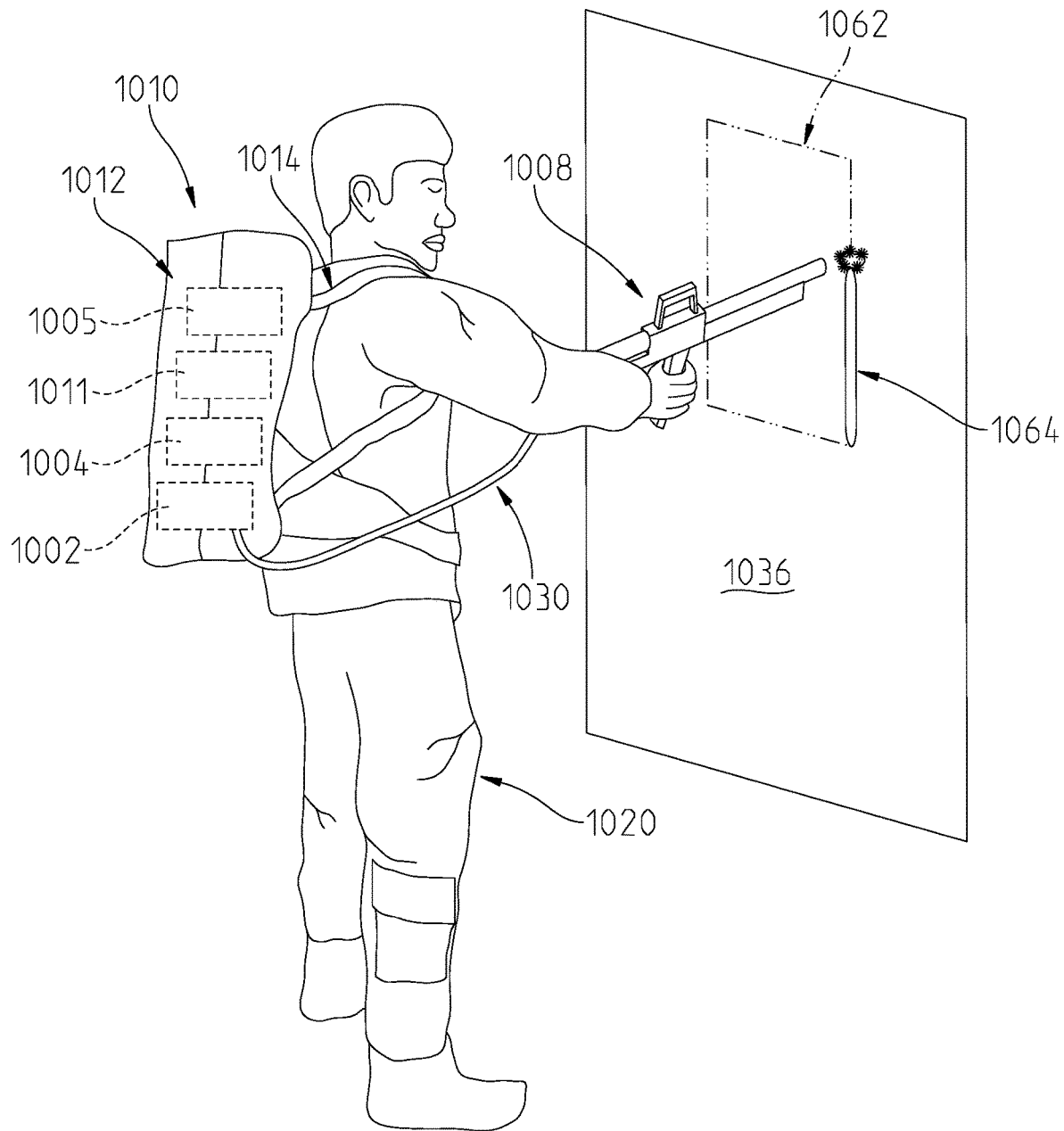

FIG. 22

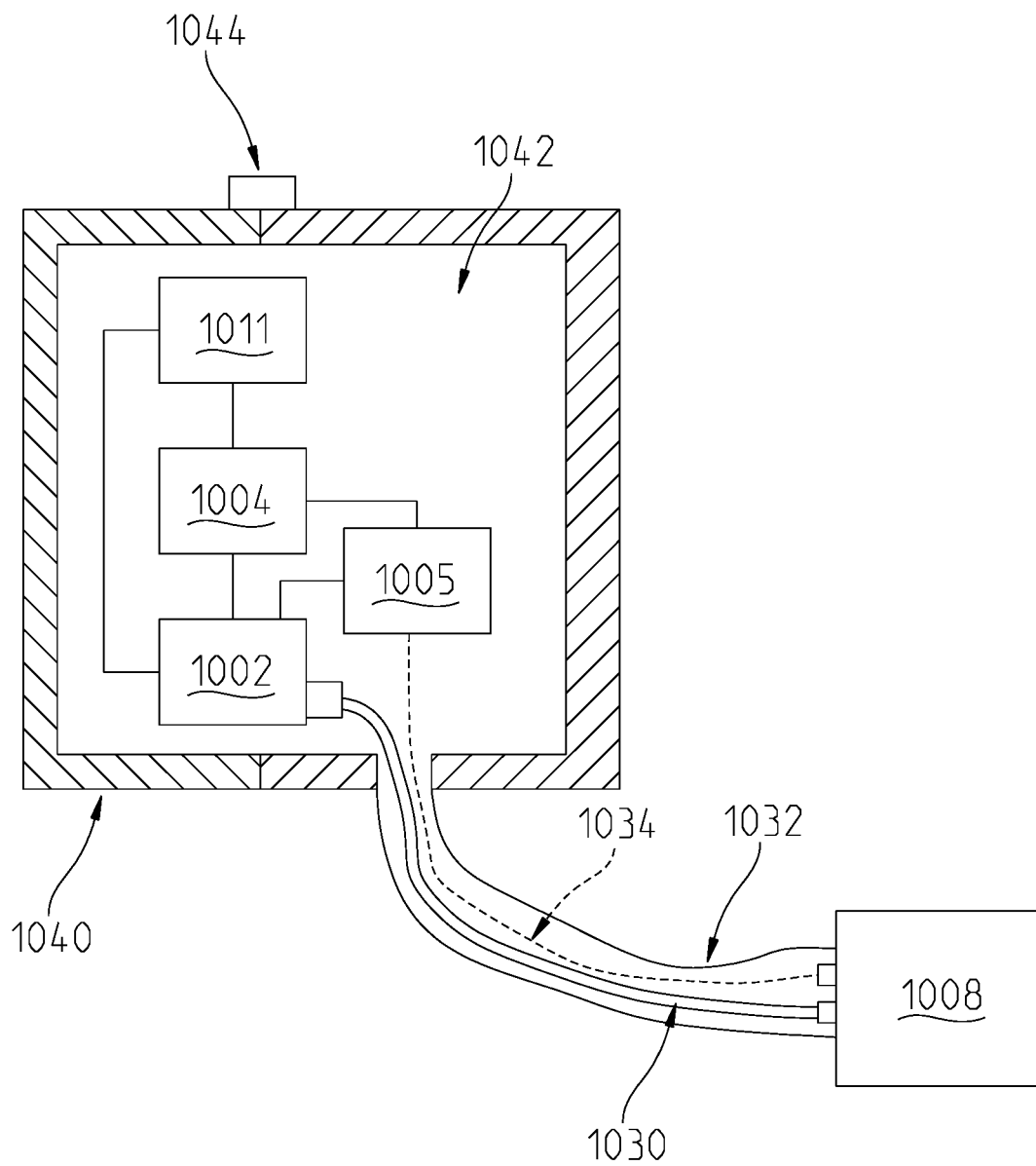
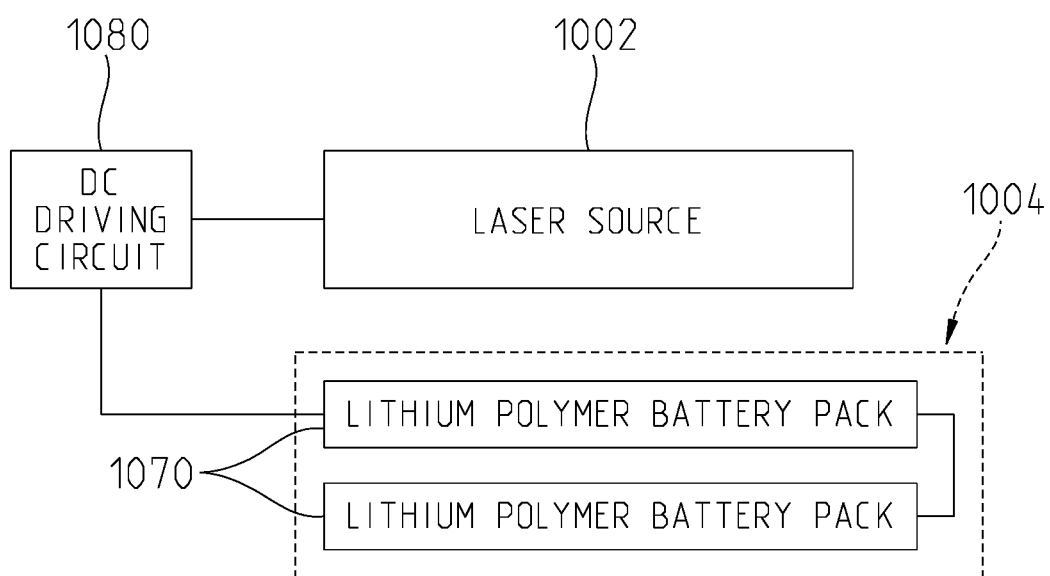

FIG. 22A

**FIG. 23**

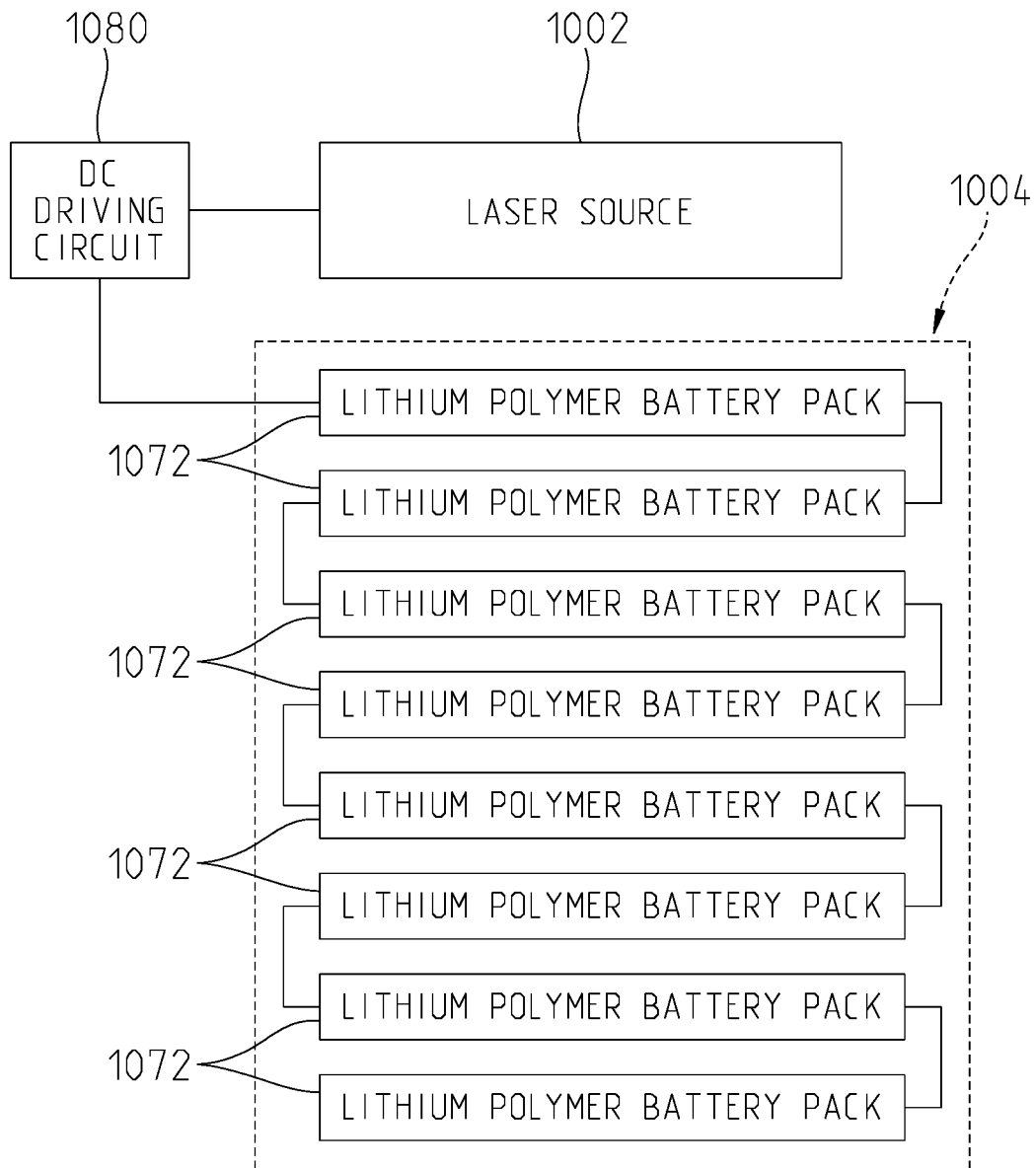

FIG. 24

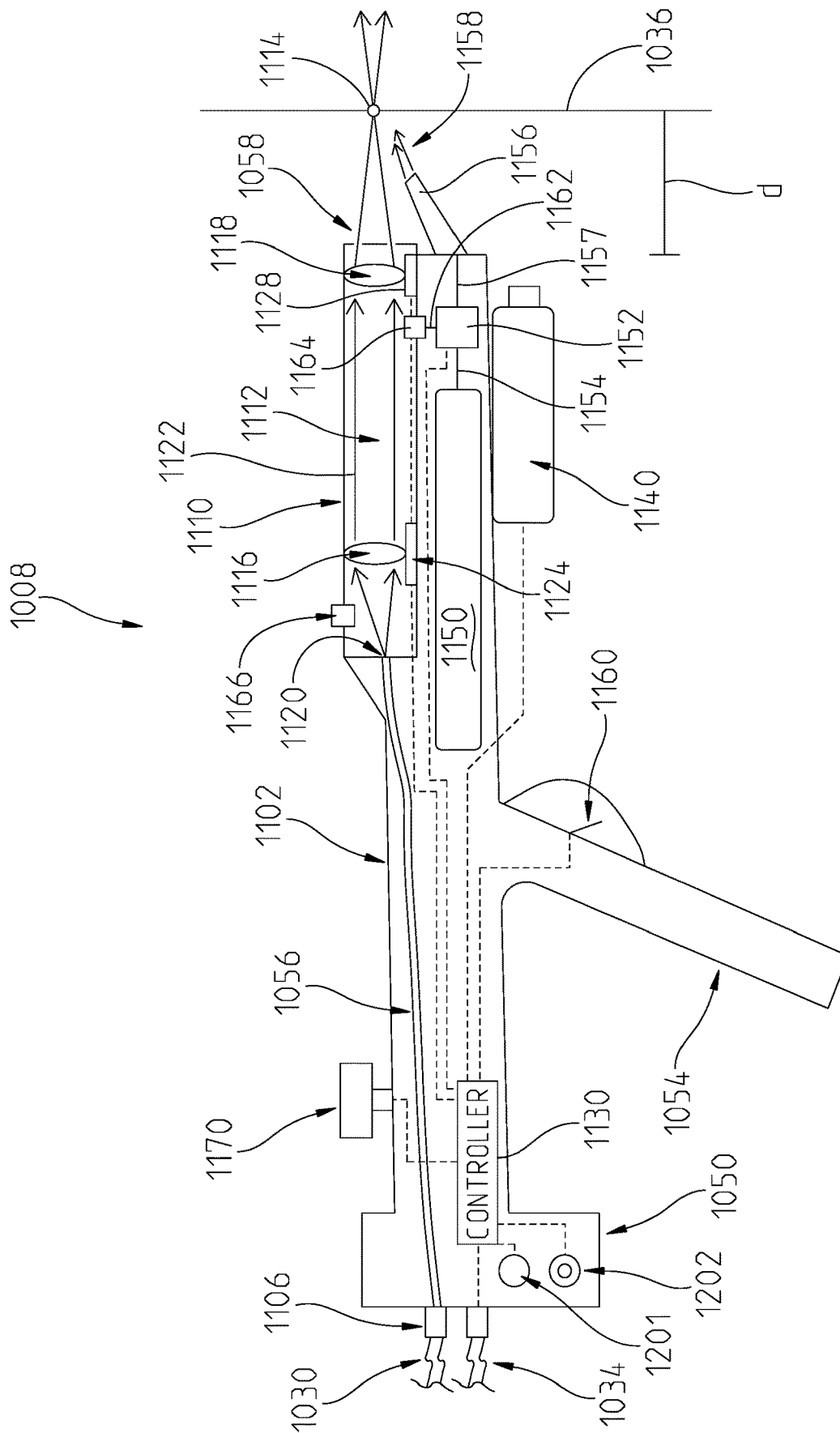

FIG. 25

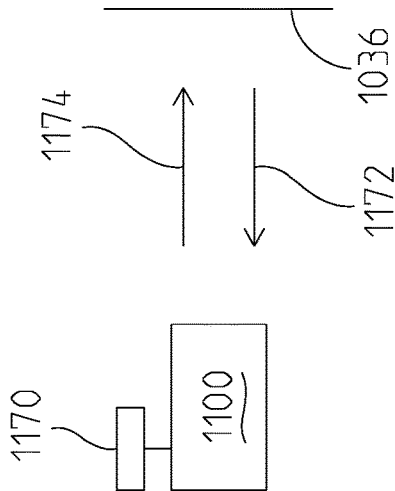

FIG. 26A

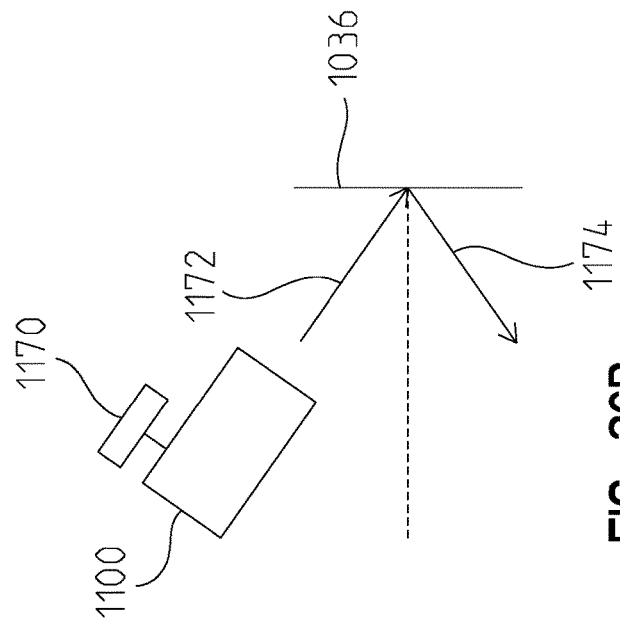

FIG. 26B

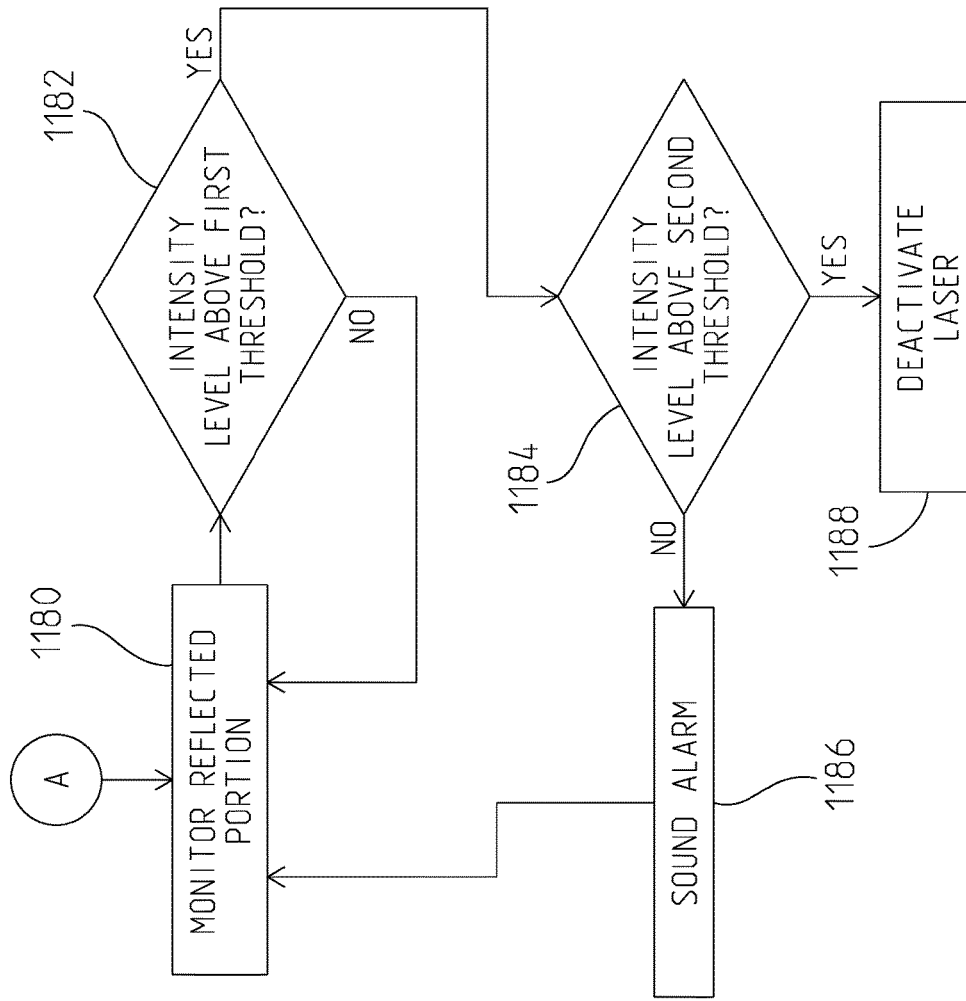

FIG. 27

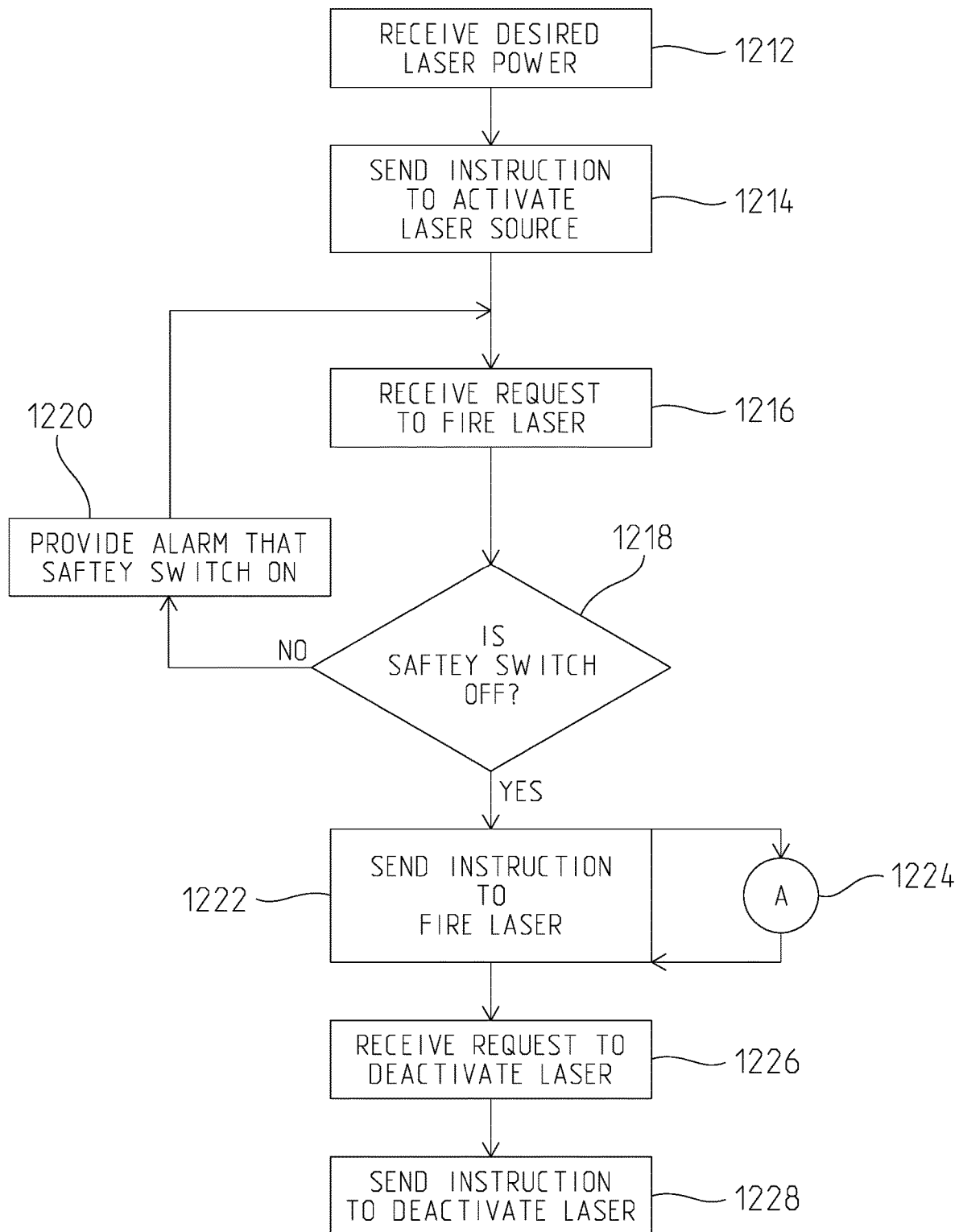

FIG. 28

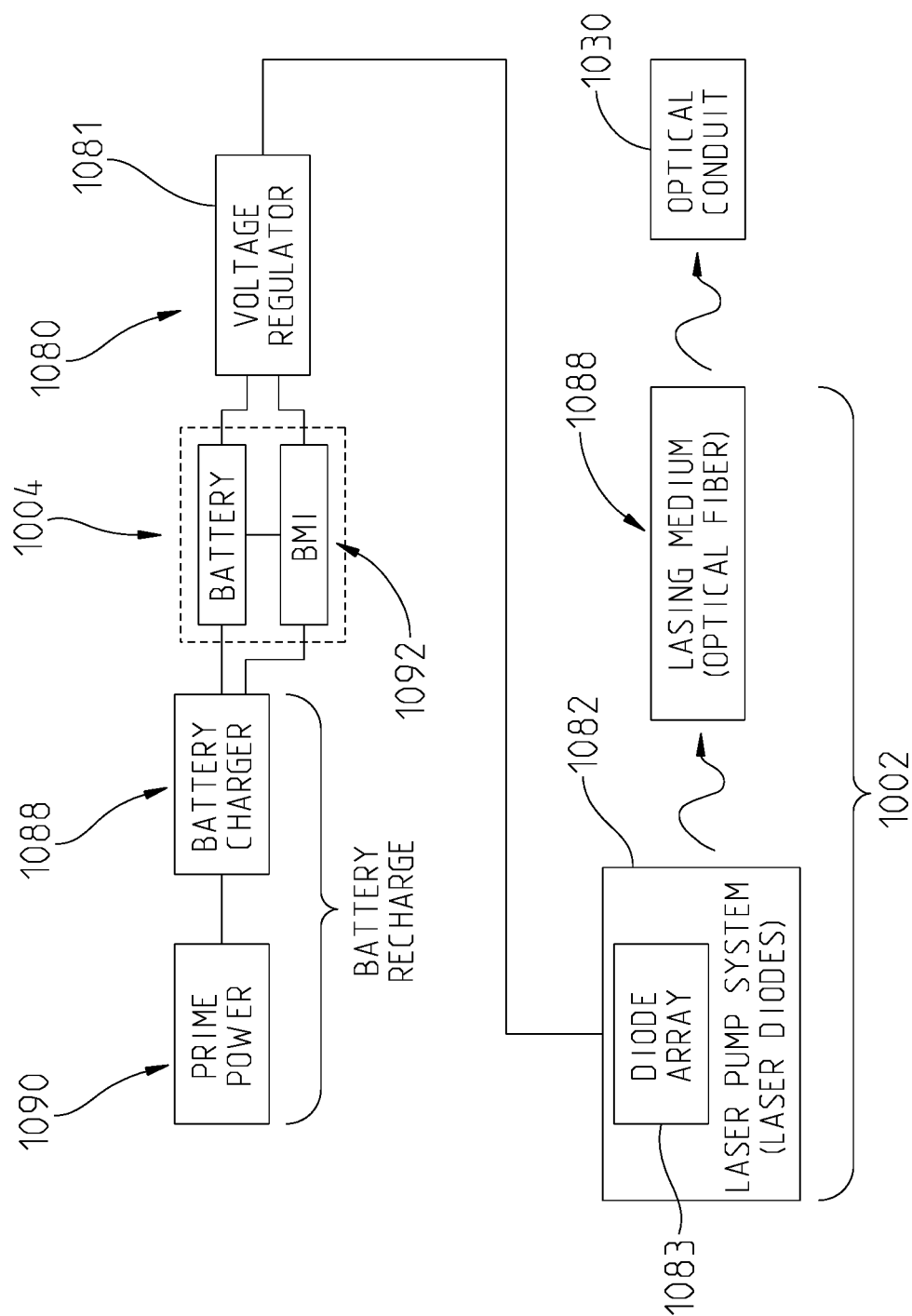

FIG. 29

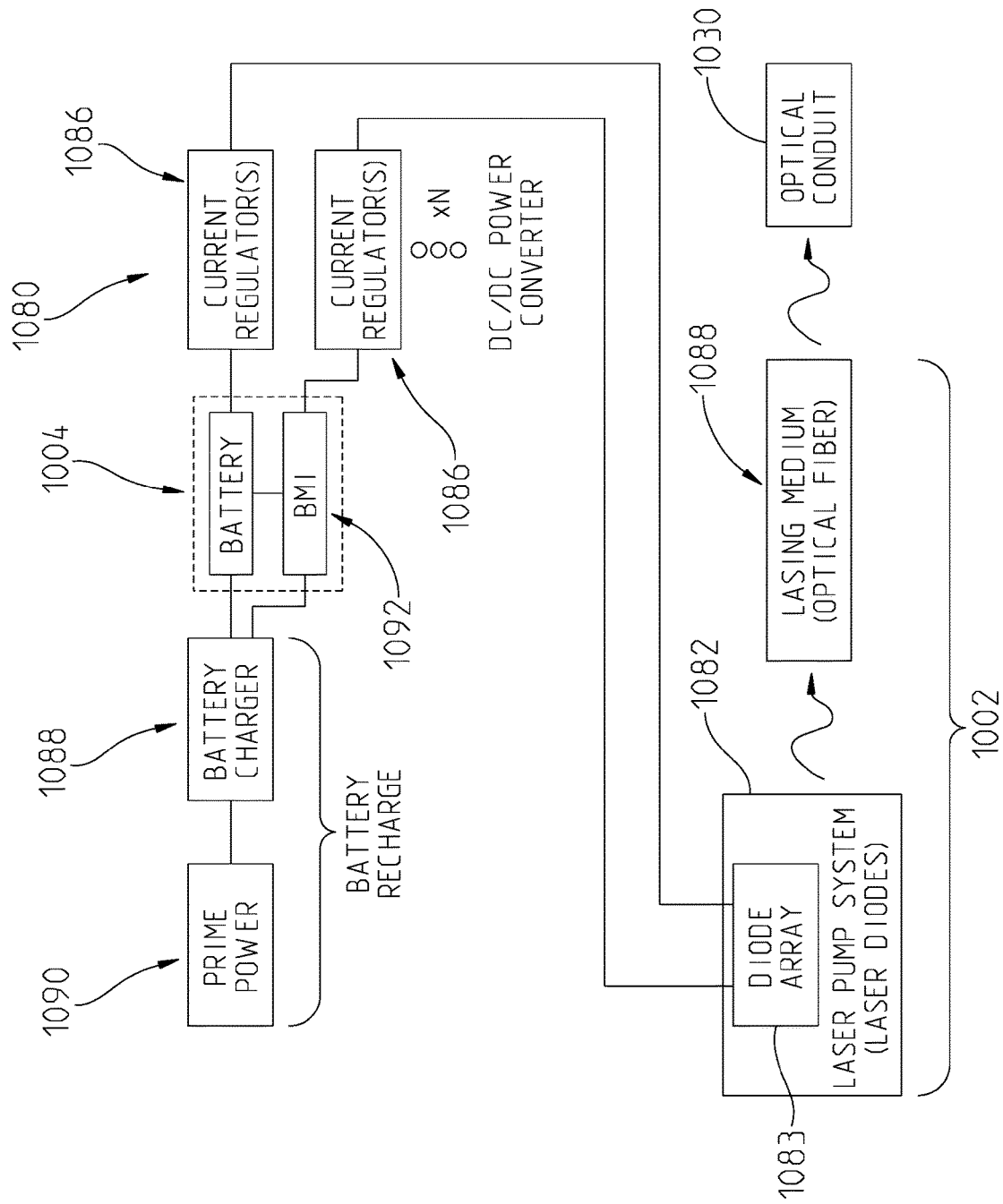

FIG. 30

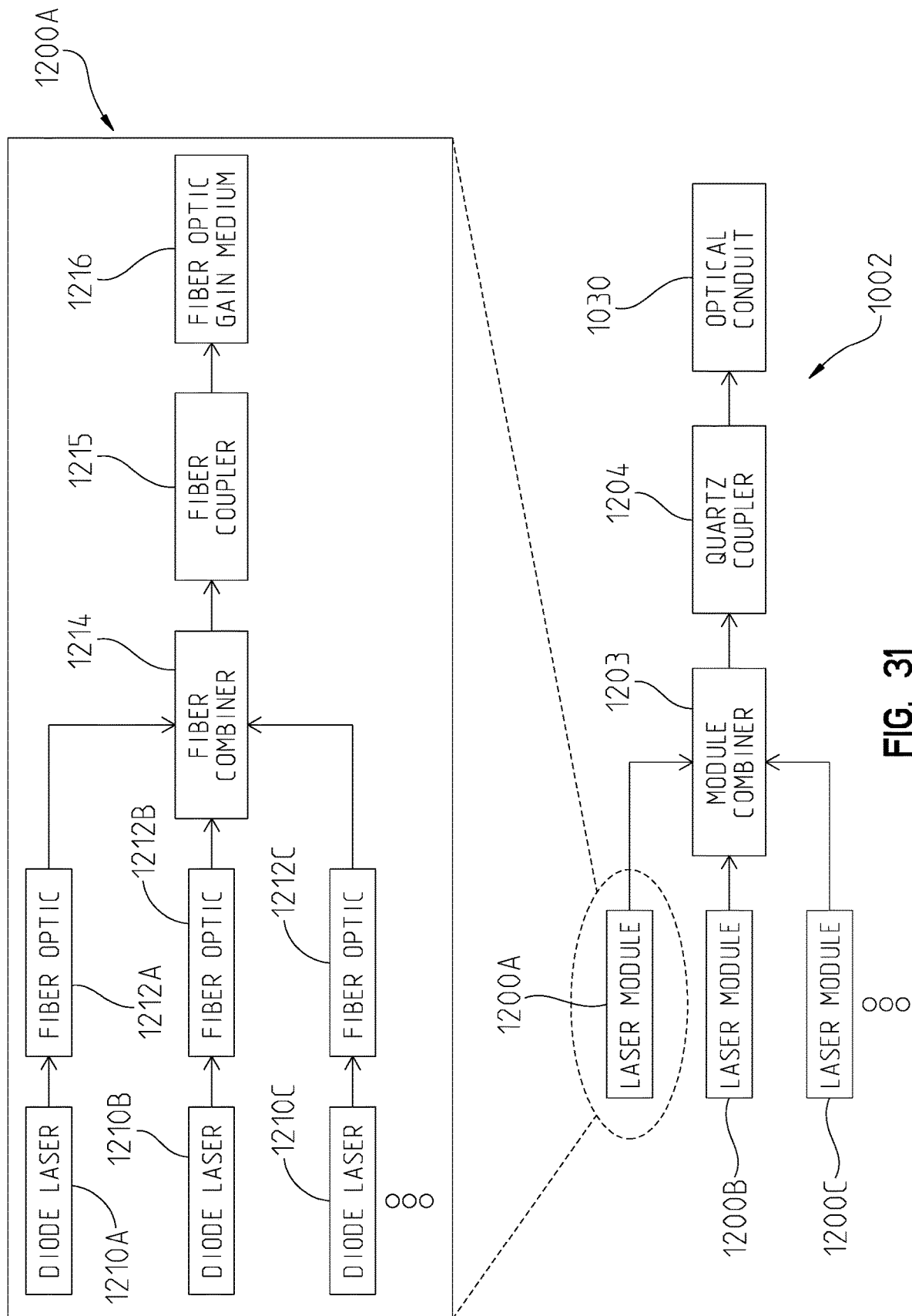

FIG. 31

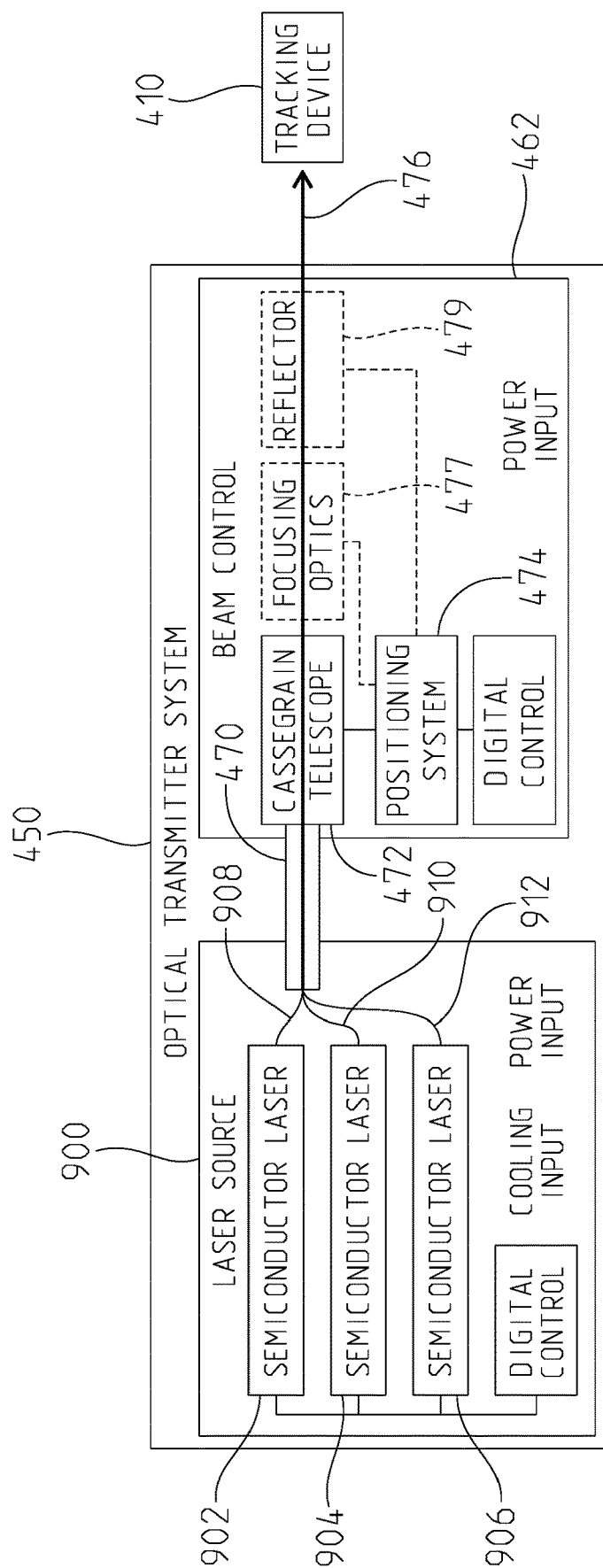

FIG. 32

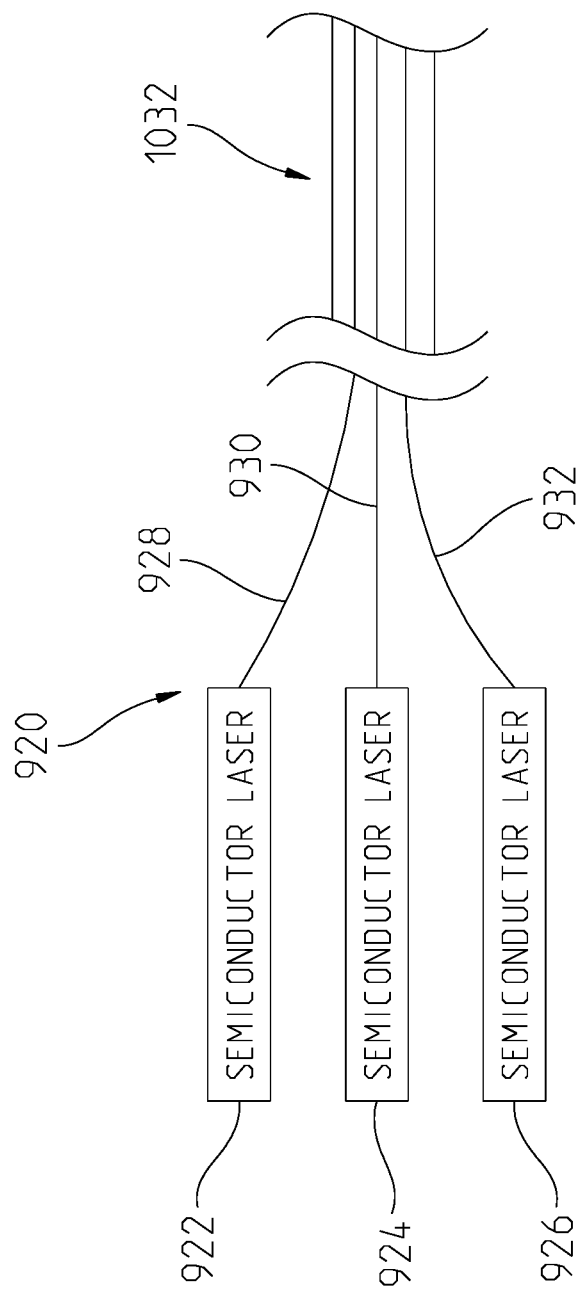

FIG. 33

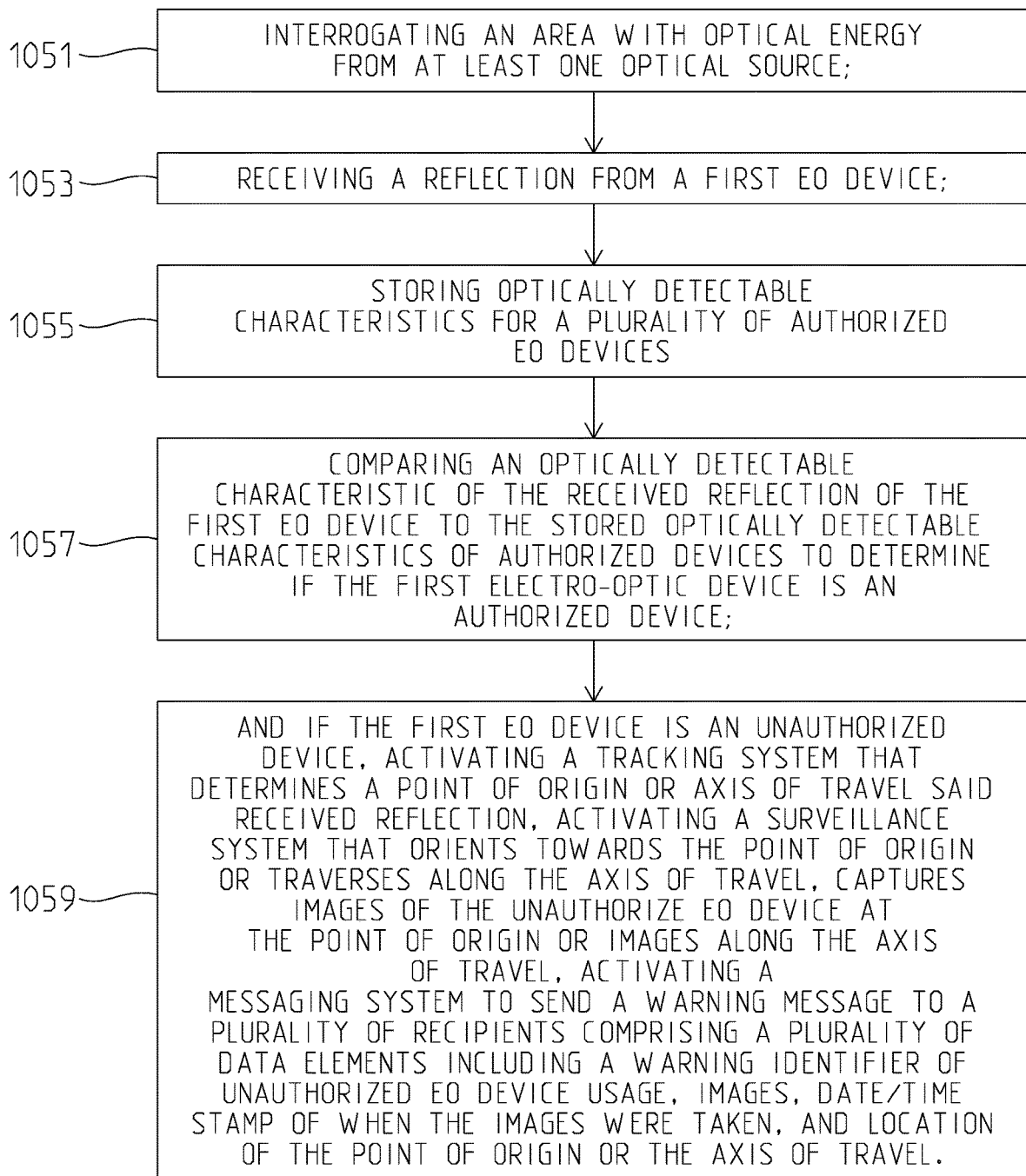

FIG. 34

1

UNAUTHORIZED ELECTRO-OPTICS (EO) DEVICE DETECTION AND RESPONSE SYSTEM

CROSS-REFERENCE TO RELATED APPLICATIONS

The present application is a continuation-in-part of U.S. patent application Ser. No. 13/922,434, filed Jun. 20, 2013, which is a continuation of U.S. patent application Ser. No. 12/778,892, filed May 12, 2010, now U.S. Pat. No. 8,581,771, which is a continuation-in-part of U.S. patent application Ser. No. 12/541,772, filed Aug. 14, 2009, now U.S. Pat. No. 8,305,252 and a continuation-in-part of U.S. patent application Ser. No. 12/511,056, filed Jul. 28, 2009, now U.S. Pat. No. 8,436,276, the complete disclosures of which are expressly incorporated by reference herein.

STATEMENT REGARDING FEDERALLY SPONSORED RESEARCH OR DEVELOPMENT

The invention described herein was made in the performance of official duties by employees of the Department of the Navy and may be manufactured, used and licensed by or for the United States Government for any governmental purpose without payment of any royalties thereon. This invention (Navy Case 200,263) is assigned to the United States Government and is available for licensing for commercial purposes. Licensing and technical inquiries may be directed to the Technology Transfer Office, Naval Surface Warfare Center Crane, email: Cran_CTO@navy.mil.

BACKGROUND OF THE INVENTION

The present invention relates generally to devices for identifying objects within a scene and in particular identifying electro-optic (EO) devices within a scene.

In today's world more devices include EO devices. These EO devices are often used to image a scene or to identify objects within a scene. Exemplary EO devices include still image cameras, video cameras, non-imaging tracking devices, and imaging tracking devices. These devices often times are used to image scenes which result in the invasion of privacy of individuals and companies and potential theft of information.

One area wherein theft of information through EO devices is prevalent is in the movie industry. Individuals may attempt to record a movie being shown in a theater for later viewing or resale. Some movie theaters now include technology to disrupt these practices. For instance, infrared light projectors are directed towards the audience to disrupt the recording quality of unauthorized recordings.

However, unlike movie theaters wherein no recording devices should be recording a movie, in many situations it is desired to permit recording of some, but not all devices. Examples include movie sets, research facilities, military installations, airports, sporting events being taped for television, private residences, and more. By way of example, on a movie set, the production company wants to be able to record a scene, but would likely want to prevent unauthorized recordings by a third party. By way of another example, at a home, a parent may want to take pictures or video of a child's birthday party, but would likely want to prevent unauthorized pictures or video, such as by the paparazzi. By way of yet another example, in police or military actions, it may be desired to disable EO devices within a region that are not associated with the police or military.

2

In all of these situations, the EO devices within a region are split into at least two groups, authorized EO devices and non-authorized EO devices. A need exists for a system that is able to distinguish between authorized EO devices and non-authorized EO devices and to take a variety of actions relative to the non-authorized electro-optic devices.

SUMMARY OF THE INVENTION

In an exemplary embodiment of the present disclosure, a method of identifying and taking actions as well as hampering unauthorized EO devices is provided. An exemplary method comprising steps of: interrogating an area with optical energy from at least one optical source; receiving a reflection from a first EO device; storing optically detectable characteristics for a plurality of authorized EO devices; comparing an optically detectable characteristic of the received reflection of the first EO device to the stored optically detectable characteristics of authorized devices to determine if the first electro-optic device is an authorized device; and if the first EO device is an unauthorized device, activating a tracking system that determines a point of origin or axis of travel said received reflection, activating a surveillance system that orients towards the point of origin or traverses along the axis of travel, captures images of the unauthorized EO device at the point of origin or images along the axis of travel, activating a messaging system to send a warning message to a plurality of recipients comprising a plurality of data elements including a warning identifier of unauthorized EO device usage, images, date/time stamp of when the images were taken, and location of the point of origin or the axis of travel. The exemplary method can also include additional steps including providing and activating a mobile device network system or cell phone tower emulator configured to send a message to one or more mobile devices including, e.g., cell phones, within an area that includes the point origin or the axis of travel to respond with a device registration number, triangulating on the one or more mobile devices to determine mobile device locations, determining the mobile device locations correlated within a predetermined distance from the point of origin or the axis of travel, and saving the device registration number associated with correlated mobile device location or locations. Another embodiment can further include orienting an identifier system such as, e.g., an infrared (IR) spotlight or designator device on the point of origin or along the axis of travel and using an identifier viewing system to view the spotlight or designator device (e.g., near IR system viewed with near IR vision devices such as night vision goggles). Another embodiment can further include hampering the operation of the first electro-optic device to as jamming or distorting recordings of the EO device.

In another exemplary embodiment of the present disclosure, an apparatus for interacting with an EO device in an environment is provided. The apparatus comprising at least one optical source emitting optical energy into the environment towards the EO device; at least one detector detecting the optical energy retro-reflected from the EO device; and a controller operatively coupled to the at least one optical source and the at least one detector. The controller analyzing the detected optical energy to determine whether the EO device is an authorized EO device or an unauthorized device. The exemplary system can further include a tracking system, a surveillance system, and imaging system, and a messaging system. In some exemplary embodiments, the controller can be further configured to activate the tracking system that determines a point of origin or axis of travel the

3

optical energy retro-reflected from the EO device, activating a surveillance system that orients towards the point of origin or traverses along the axis of travel, captures images of the EO device at the point of origin or images along the axis of travel, activating a messaging system to send a warning message to a plurality of recipients comprising a plurality of data elements including the images, date/time stamp of when the images were taken, and location of the point of origin or the axis of travel. The exemplary apparatus can also include device identification system comprising a mobile device network system or cell tower emulator or configured with a control system for activating the mobile device network system or the cell phone tower emulator and sending a message to one or more mobile devices including, e.g., cell phones, within an area that includes the point origin or the axis of travel to respond with a device registration number, triangulating on the one or more mobile devices to determine mobile device locations, determining of the mobile device locations correlate within a predetermined distance from the point of origin or the axis of travel, and saving the device registration number associated with correlated mobile device location or locations. Another embodiment can further include orienting an identifier system such as, e.g., an infrared (IR) spotlight or designator device on the point of origin or along the axis of travel and using an identifier viewing system to view the spotlight or designator device (e.g., near IR system viewed with near IR vision devices such as night vision goggles).

In yet another exemplary embodiment of the present disclosure, an apparatus for interacting with an EO device is provided. The apparatus comprising: a body; at least one propulsion device supported by the body; a privacy device which monitors the environment surrounding the body for an unauthorized EO device; a controller operatively connected to the privacy device, the controller determining a presence of the unauthorized EO device in the environment surrounding the body based on information collected by the privacy device and a current location of the unauthorized EO device; and a modulation system which receives the current location of the unauthorized EO device from the controller, orients a tracking system of the modulation system based on the current location of the unauthorized EO device, detects the unauthorized EO device, updates the location of the unauthorized EO device, and directs a continuous beam of optical energy at the unauthorized EO device.

BRIEF DESCRIPTION OF THE DRAWINGS

The foregoing aspects and many of the attendant advantages of this invention will become more readily appreciated as the same become better understood by reference to the following detailed description when taken in conjunction with the accompanying drawings.

FIG. 1 is a representative view of a scene having a plurality of EO devices positioned therein;

FIGS. 2-2C are representative views of a privacy device which monitors the scene of FIG. 1 to determine the presence of unauthorized EO devices and to hamper their operation;

FIG. 3 is a representative view of an exemplary processing sequence of the privacy device of FIG. 2;

FIG. 4 shows a representative view of an area of interest, e.g., a movie theater scene, having a plurality of EO devices positioned therein;

FIG. 5 illustrates a representative view of a modulation device and associated asset;

4

FIG. 6 is a view of one possible exemplary representative asset;

FIG. 6A illustrates the representative asset of FIG. 6 with a mobile tracking device approaching the representative asset along a first direction and optical energy from the modulation device being directed at the mobile tracking device;

FIG. 6B illustrates the mobile tracking device changing its direction of travel to a second direction due to the optical energy directed from the modulation device at the mobile tracking device;

FIG. 6C illustrates the mobile tracking device changing its direction of travel to a third direction due to the optical energy directed from the modulation device at the mobile tracking device;

FIG. 6D illustrates the mobile tracking device changing its direction of travel to a fourth direction due to the optical energy directed from the modulation device at the mobile tracking device;

FIG. 7 illustrates an exemplary mobile tracking device;

FIG. 8 illustrates an exemplary laser source;

FIG. 9 illustrates a perspective view of a modulation device wherein portions of the housing are shown in phantom;

FIG. 10 illustrates a first arrangement of components of a power supply of the modulation device;

FIG. 11 illustrates a second arrangement of components of a power supply of the modulation device;

FIG. 12 illustrates a processing sequence for charging the battery source of the modulation device;

FIG. 13 illustrates a representative view of a modulation device and associated asset;

FIGS. 14A and 14B illustrate a processing sequence for engaging a mobile tracking device;

FIG. 15 illustrates a representative asset being tracked by a representative mobile tracking device;

FIGS. 16 and 17 represent the response characteristics of a mobile tracking device following an asset; and

FIGS. 18 and 19 represent the response characteristics of a mobile tracking device following an asset and being subsequently illuminated by a modulation device;

FIG. 20 illustrates a method of countering a mobile tracking device with a modulation device;

FIG. 21 is a representative view of a portable cutting device;

FIG. 22 shows the portable cutting device of FIG. 21 being used to breach a barrier;

FIG. 22A is a representative view of the cargo carrying portion of the backpack shown in FIG. 22;

FIG. 23 is a representative view of an exemplary portable battery power supply;

FIG. 24 is a representative view of an exemplary second portable battery power supply;

FIG. 25 is a representative view of a laser directing device of the portable cutting device of FIG. 22;

FIG. 26A illustrates a first positioning of the laser directing device relative to the barrier;

FIG. 26B illustrates a second positioning of the laser directing device relative to the barrier;

FIG. 27 illustrates a processing sequence of a controller of the portable cutting device;

FIG. 28 illustrates another processing sequence of the controller of the portable cutting device;

FIG. 29 illustrates a first arrangement of components of the portable cutting device;

FIG. 30 illustrates a second arrangement of components of the portable cutting device;

5

FIG. 31 illustrates an exemplary laser source;

FIG. 32 illustrates a representative view of a modulation device and associated asset;

FIG. 33 a representative view of a portion of a portable cutting device; and

FIG. 34 shows another method in accordance with an embodiment of the invention, e.g., FIG. 4.

Corresponding reference characters indicate corresponding parts throughout the several views. Although the drawings represent embodiments of various features and components according to the present disclosure, the drawings are not necessarily to scale and certain features may be exaggerated in order to better illustrate and explain the present disclosure. The exemplification set out herein illustrates embodiments of the invention, and such exemplifications are not to be construed as limiting the scope of the invention in any manner.

DETAILED DESCRIPTION OF THE DRAWINGS

For the purposes of promoting an understanding of the principles of the invention, reference will now be made to the embodiments illustrated in the drawings, which are described below. The embodiments disclosed below are not intended to be exhaustive or limit the invention to the precise form disclosed in the following detailed description. Rather, the embodiments are chosen and described so that others skilled in the art may utilize their teachings. It will be understood that no limitation of the scope of the invention is thereby intended. The invention includes any alterations and further modifications in the illustrated devices and described methods and further applications of the principles of the invention which would normally occur to one skilled in the art to which the invention relates.

Referring to FIG. 1, a movie set 100 is shown. The set 100 includes a plurality of actors 102 which are being filmed by a first camera 104 and a second camera 106. First camera 104 is a stationary camera. Second camera 106 is a movable camera which is mounted to a platform 107 which moves the second camera 106 on a track 108 in directions 110 and 112. Both of first camera 104 and second camera 106 are owned by the movie company and intended to be filming the scene, in this case actors 102. Cameras 104 and 106 are referred to as authorized cameras because the entity producing the movie desires that these electro-optic devices ("EO devices") be able to record images regarding the scene. Exemplary EO devices include still image cameras, video cameras, non-imaging mobile tracking devices, imaging mobile tracking devices, binoculars, scopes, retro-reflective identification markers which can be attached to clothing or other articles, optical detection systems, and optical imaging systems. Exemplary EO devices may operate in one or more of the infrared band, the visible band, and the ultraviolet band.

In addition to authorized cameras 104 and 106, two unauthorized cameras 114 and 116 are shown. Camera 114 may be a still camera used by paparazzi to obtain unauthorized photographs of one or more of the actors 102. Camera 116 is attached to a movable platform, illustratively an airplane 118.

Also, represented in FIG. 1 is a privacy device 150 which scans the scene to detect EO devices and to hamper the operation of unauthorized EO devices. Exemplary methods of hampering the operation of an unauthorized EO device including blinding the device, jamming the operation of the device, permanently disabling a portion of the device, and

6

destroying the device. An EO device is blinded when its optical components are saturated.

Referring to FIG. 2, privacy device 150 includes one or more optical sources 152 and one or more detectors 154. In one embodiment, privacy device 150 includes a single optical source 152 and a single detector 154. In one embodiment, privacy device 150 includes multiple optical sources 152 and multiple detectors 154. In one example, each optical source generates optical energy within a respective band permitting privacy device 150 to detect EO devices in one or more of multiple bands.

Each optical source 152 sends out an optical beam 156. Reflected energy 158 from an EO device 200 in the environment is received by the respective detector 154. The detector 154 receives the reflected energy 158 from the EO device 200. Based on the received reflected energy 158, a controller 164 of privacy device 150 decides whether the EO device 200 is an authorized EO device or not. Exemplary optical sources 152 are disclosed herein and in U.S. Pat. Nos. 8,305,252; 8,436,276; 8,420,977; and 8,367,991, the disclosures of which are expressly incorporated by reference herein. In one embodiment, an exemplary optical source generates optical energy having a wavelength of at least about 1.5 microns.

In one embodiment, the optical sources 152 and detectors 154 are positioned within a housing 159 which is supported by a moveable support 160. Controller 164 orients the direction that optical beam 156 is sent by adjusting the position of housing 159 through moveable support 160. In one embodiment, moveable support 160 is a turret. Exemplary moveable supports, such as positioning systems, are disclosed herein and in U.S. Pat. No. 8,305,252, the disclosure of which is expressly incorporated by reference herein. In one embodiment, housing 159 is a handheld device and an operator moves housing 159 about to sweep an area with optical beam 156. Exemplary handheld devices are disclosed in U.S. Pat. No. 8,436,276, the disclosure of which is expressly incorporated by reference herein.

Privacy device 150 further includes a controller 164 which analyzes the received reflected energy to determine whether the EO device 200 is an authorized device or an unauthorized device. In one embodiment, controller 164 has access to a memory 166 which includes a database 168 that includes optically detectable characteristics of authorized EO devices. Exemplary optically detectable characteristics include number of optical components in reflected energy, modulation of reflected energy, layout of detection components, and other suitable characteristics.

Related to the number of optical components, the number of retro reflections and their spacing may be indicative of the number of optical components in the imaging or detection system of the EO device 200. In one example, the optical beam 156 is pulsed or chopped to better detect the spacing between retro reflections.

Related to the modulation of the reflected energy 158, some EO devices 200 include chopper devices, such as reticules, which disrupt the propagation of optical energy. These chopper devices produce distinctive modulation patterns in reflected energy 158 which may be detected through an analysis of the Fourier spectrum of reflected energy 158.

Related to the layout of detection components, many EO devices 200 include a multi-element detector. Exemplary multi-element detectors include CCD arrays and other types of detectors. The faces of these elements and the gaps therebetween provide a reflected image of multi-element detector. This reflected image may be characteristic of the type of EO device. The reflected image may be compared to

known characteristics by comparing the Fourier spectrum of the reflected image with known EO devices.

Referring to FIG. 2A, privacy device 150' in one embodiment includes imaging optics 202 which shape the optical energy propagated from optical sources 152 into the environment. In one embodiment, imaging optics 202 include a beam expander which produces a generally collimated beam of optical energy having an enlarged cross-sectional area. In one embodiment, imaging optics 202 also excludes focusing optics to focus the optical energy produced by optical sources 152 onto imaging optics 202 or an associated asset. By focusing the optical energy the operation of EO device 200 may be hampered. In one embodiment, the power level of one or more of optical sources 152 is also raised to hamper the operation of EO device 200.

In one example, EO device 200 is an infrared tracking device having a seeker head traveling in a first direction towards privacy device 150. The increased power level of the optical source 152 is directed into a seeker head of the infrared tracking device to generate at least one localized source within the mobile tracking device and within a field of view of the infrared tracking device. This indicates a second direction of travel for the infrared tracking device. In one example, as the direction of travel of the infrared tracking device is changed, the orientation of the privacy device is also changed to continue to direct optical energy into the seeker head of the infrared tracking device. This again results in the generation of at least one localized source within the infrared tracking device and within the field of view of the infrared tracking device which indicates a third direction of travel for the infrared tracking device.

In addition, privacy device 150' may include imaging optics 204 which image the received reflected energy 158 on detectors 154. Privacy device 150' may include one or more filters 206 which are configured to pass the optical energy of optical sources 152 while at least partially blocking optical energy at other wavelengths. This reduces the amount of energy that reaches detectors 154 from diffuse reflections as opposed to retro-reflections.

Privacy device 150' may also include a vision system 210 which provides an image of the environment to controller 164. In one embodiment, controller 164 displays the image 214 of the environment on a display 212. In one embodiment, controller 164 further displays an icon 216 on image 214 to indicate the location of EO device 200.

In one embodiment, the stored optically detectable characteristics for authorized EO devices are one or more identification markers in a Fourier transform of reflected energy. When reflected optical energy is received by detectors 154, controller 164 performs a fast Fourier transform of the received information and compares one or more portions of the fast Fourier transform to the characteristics stored in database 168. Based on the correlation between the fast Fourier transform of the received reflected optical energy and one or more of the stored characteristics, the detected EO device may be classified as either an authorized EO device (match) or an unauthorized EO device (no match).

Referring to FIG. 3, an exemplary processing sequence of controller 164 is illustrated. Optically detectable characteristics of authorized EO devices are stored in a database 168 accessible by controller 164, as represented by block 170. These values may be downloaded through a wired or wireless connection to a remote computer (not shown). Controller 164 interrogates the environment with optical sources 152 to detect the presence of an EO device 200, as represented by block 172. If an EO device 200 is present, one of detectors 154 receives a return reflection from the optics of

the EO device, as represented by block 174. This return reflection from the EO device 200 is compared to the optically detectable characteristics stored in database 168, as represented by block 176.

If the EO device 200 is an unauthorized device, then controller 164 raises the power level of at least one of optical sources 152 to hamper the operation of EO device 200 by one or more of altering the direction of the EO device (in the case that the EO device 200 is an IR tracking device), blinding the EO device, or destroying the EO device, as represented by block 178. Referring to FIG. 2B, in one embodiment controller 164 uses another optical source 220 to hamper the operation of EO device 200. Exemplary systems for hampering the operation of EO devices are disclosed herein and in U.S. Pat. Nos. 8,305,252; 8,436,276; and 8,420,977, the disclosures of which are expressly incorporated by reference herein. In one embodiment, privacy device 150 serves as the warning/cuing system or vision system for the various systems disclosed herein and in U.S. Pat. Nos. 8,305,252; 8,420,977; and 8,367,991, the disclosures of which are expressly incorporated by reference herein.

The optical sources 152 may also be used to illuminate a region so that a two-dimensional bar code or other identification carried by an article may be imaged by detector 154 and compared to a database of authorized articles.

Referring to FIG. 2C, in one embodiment, privacy device 150 includes a transceiver 230 which sends out an encrypted message which is received by a transceiver 232 of an authorized EO device 240. In one embodiment, the encrypted message is a public key which is readable by a controller of the authorized EO device 240. The authorized EO device 240 responds with a second encrypted message that is received by transceiver 230 of privacy device 150. In one embodiment, the second encrypted message is a private key which is sent in response to the public key and which is readable by controller 164 of privacy device 150. In one embodiment, transceiver 230 and transceiver 232 each include spatial light modulators which generate the respective signals and detectors which detect the respective signals.

In one embodiment, privacy device 150 once an unauthorized EO device 200 is detected, broadcasts an encrypted message with transceiver 230 to warn all authorized EO devices 240 that privacy device 150 is about to hamper the operation of an unauthorized EO device 200. Authorized EO device 240 receives the message with transceiver 232 and takes action to protect their respective electro-optic components. Exemplary actions include closing a shutter, altering an orientation of the authorized EO device 240, and other suitable actions to limit the amount of optical energy which is received by the respective optical system.

Referring to FIG. 4, an area of interest, e.g., a movie theater 300, is represented. Movie theater 300 can include an authorized EO device, e.g., camera 302, which projects the movie on a screen 304 for viewing by an audience seated in seats 306. Privacy device 150 can include at least one optical source emitting optical energy into the environment towards the EO device, at least one detector detecting the optical energy retro-reflected from the EO device, and a controller operatively coupled to the at least one optical source and the at least one detector. Privacy device 150 can be configured, via, e.g., the controller, to scan the area of interest, e.g., movie theater 300, for EO devices. Privacy device 150, e.g., privacy device 150 controller, can be configured for analyzing the detected optical energy to determine whether detected EO device(s) are an authorized EO device or an

unauthorized device. Privacy device **150** receives a retro-reflection from camera **302** and recognizes it as an authorized EO device. Another EO device **320**, such as a portable video camera, also provides a retro-reflection. Privacy device **150** does not recognize EO device **320** as an authorized EO device and thereby designated EO device **320** as an unauthorized EO device. Privacy device **150** can also include a tracking system, a surveillance system, an imaging system, and a messaging system **153**. In some exemplary embodiments, the controller can be further configured to activate the tracking system that determines a point of origin or axis of travel the optical energy retro-reflected from the EO device, activating a surveillance system that orients towards the point of origin or traverses along the axis of travel, captures images of the unauthorized EO device at the point of origin or images along the axis of travel, activating a messaging system to send a warning message to a plurality of recipients comprising a plurality of data elements including the images, date/time stamp of when the images were taken, and location of the point of origin or the axis of travel. The exemplary apparatus can further include a mobile device identification system comprising, a mobile device network system or cell tower emulator or configured with a control system for activating the mobile device network system or the cell phone tower emulator and sending a message to one or more mobile devices including, e.g., cell phones, within an area that includes the point origin or the axis of travel to respond with a device registration number, triangulating on the one or more mobile devices to determine mobile device locations, determining if the mobile device locations correlate within a predetermined distance from the point of origin or the axis of travel, and saving the device registration number associated with correlated mobile device location or locations. Another embodiment can further include orienting an identifier system **155** such as, e.g., an infrared (IR) spotlight or designator device on the point of origin or along the axis of travel and using an identifier viewing system **157** to view the spotlight or designator device (e.g., near IR system viewed with near IR vision devices such as night vision goggles). In one embodiment, privacy device **150** hampers the operation of EO device **320**.

The privacy device may be incorporated into or used in conjunction with modulation devices which may be implemented to protect aircraft, such as commercial airlines and military aircraft or other types of assets. Exemplary assets include moveable assets, such as aircraft, ships, buses, or trucks, or land based assets, such as an airport, factory, building, or facility. Exemplary modulation devices include countermeasure devices.

Referring to FIG. 5, a modulation device **400** is shown. Modulation device **400** is coupled to an asset **402**. For purposes of discussion, asset **402** is considered to be an airplane, such as the airplane designated **402** in FIG. 6. However, the present disclosure is contemplated for use with a multitude of different assets. Airplane **402** includes a body or fuselage **404**, a pair of main wings **405**, tail wings **406**, and a plurality of propulsion devices **408**. Exemplary propulsion devices include jet engines, internal combustion engines with associated propellers, and any other suitable engine arrangement.

Referring to FIG. 7, components of a mobile tracking device **410** are shown. Mobile tracking device **410** includes a propulsion system **412** which provides power to propel mobile tracking device **410**. Exemplary propulsion systems include solid fuel rockets, engines, and any other suitable devices for providing power to mobile tracking device **410**.

Mobile tracking device **410** also includes a guidance system **414** which controls the direction of travel of mobile tracking device **410**. Exemplary guidance system components include wings for an airborne mobile tracking device **410**, a rudder for a marine mobile tracking device **410**, and ground engaging members for a land based mobile tracking device **410**. The guidance system **414** steers mobile tracking device **410** to change a direction of travel of mobile tracking device **410**. Exemplary airborne tracking devices include rockets, airplanes, and other flying devices. Exemplary marine tracking devices include boats (see FIG. 15), submersible devices, and other marine devices. Exemplary land based tracking devices include wheeled devices, tracked devices, and other suitable land based devices.

Mobile tracking device **410** includes a controller **416** which controls the operation of propulsion system **412** and guidance system **414**. Mobile tracking device **410** also includes a gimbaled seeker head **415** which is able to move independent of the remainder of mobile tracking device **410**. Seeker head **415** supports controller **416**, a detector **418**, telescope **420**, a reticle **422**, and optics **424**.

In operation, electromagnetic radiation **426** from the environment enters an optical window **428** of mobile tracking device **410**. Optical window **428** may be a dome. Optical window **428** may be selected to only pass electromagnetic radiation **426** within a certain wavelength band. For instance, in the case of an infrared mobile tracking device **410**, optical window **428** may only pass electromagnetic radiation **426** within the infrared spectrum or a portion of the infrared spectrum. In other embodiments, a separate filter **425** is included somewhere within the optical setup of mobile tracking device **410** to limit the range of wavelengths of electromagnetic radiation **426** passed on to detector **418**. Filter **425** is shown between optical window **428** and telescope **420**. However, filter **425** may be positioned anywhere between optical window **428** and detector **418**.

The electromagnetic radiation **426** is received by telescope **420**. Telescope **420** includes a primary mirror **421** which focuses the electromagnetic radiation **426** towards a secondary mirror **423**. Secondary mirror **423** in turn focuses the electromagnetic radiation **426** towards reticle **422**. Reticule **422** spins to provide a modulated signal of the electromagnetic radiation. Optics **424** receives and focuses the modulated signal of the electromagnetic radiation **426** passing through reticle **422** onto detector **418** which is a non-imaging detector.

Controller **416** receives input from detector **418** which is used by controller **416** to determine the location the brightest object in the environment, typically asset **402**. The modulated signal allows controller **416** to discriminate between background electromagnetic radiation and the radiation of asset **402**, as well as, determine the location of asset **402** relative to a direction of travel of mobile tracking device **410**. Based on this input from detector **418**, controller **416** determines a desired direction of travel for mobile tracking device **410** which corresponds to tracking device **410** heading towards asset **402**. Seeker head **415** is adjusted to center the brightest object in the environment so that seeker head **415** is pointed directly at the brightest object. Controller **416** provides this adjustment of seeker head **415** (from its intended orientation in line with the direction of travel of mobile tracking device **410**) to guidance system **414** as error signal **429**. Guidance system **414** uses this error signal **429** to alter the direction of travel of mobile tracking device **410**. Over time, if mobile tracking device **410** is tracking asset **402** mobile tracking device **410** will be pointed at asset **402** and seeker head **415** generally produces a small error signal

11

which is indicative of mobile tracking device **410** being aligned to intercept asset **402**.

In the embodiment illustrated in FIG. 7, mobile tracking device **410** includes a spinning reticule **422**. In another embodiment, mobile tracking device **410** does not include reticule **422** but rather secondary mirror **423** is tilted and telescope **420** is spun to produce a signal for controller **416**. In one embodiment, detector **418** is an imaging detector and controller **416** processes the images from detector **418** to determine the location of asset **402**.

Returning to FIG. 6, airplane **402** includes warning/cuing system **430** which detects when a mobile tracking device **410** has been launched and/or is tracking airplane **402**. Warning/cuing system **430** includes sensor modules **431** which monitor the environment around airplane **402**. Illustratively, four sensor modules **431A-D** are shown. Depending on the asset **402** being protected, fewer or additional sensor modules **431** may be used. In one embodiment, sensor modules **431** include focal plane array sensors with wide field of views that continuously survey the environment for mobile tracking devices **410**. In one embodiment, warning/cuing system **430** looks for a characteristic signal that indicates the launch of an airborne mobile tracking device **410**. In the case of airborne mobile tracking device **410**, the mobile tracking device **410** has a characteristic infrared and ultraviolet signature which warning/cuing system **430** recognizes as an airborne mobile tracking device **410**.

Exemplary warning/cuing systems are disclosed in U.S. Pat. No. 8,305,252, the disclosure of which is expressly incorporated by reference herein. As explained herein, warning/cuing system **430** communicates with modulation device **400**. Modulation device **400**, in turn, provides optical energy from a continuous wave laser to redirect mobile tracking device **410** from tracking the path of asset **402** or to disable mobile tracking device **410**. In one embodiment, warning/cuing system **430** is provided as part of modulation device **400** instead of as a separate component of airplane **402**.

Airplane **402** further includes a fire control system **440**. Fire control system **440** interprets information provided by warning/cuing system **430** and provides a user interface **442** through which the operator of asset **402** activates modulation device **400**. In one embodiment, user interface **442** includes a user input **443** to enable modulation device **400** and a user input **445** to permit modulation device **400** to fire. In one embodiment, modulation device **400** is automatically activated when asset **402** is moving. Exemplary inputs include switches, buttons, and other suitable types of user inputs.

Returning to FIG. 5, modulation device **400** is represented. Modulation device **400** includes an optical transmitter system **450**, a power system **452**, a system controller **454**, and a cooling system **456**. Each of optical transmitter system **450**, power system **452**, and cooling system **456** are coupled to system controller **454**. System controller **454** receives input from and provides instructions to each of optical transmitter system **450**, power system **452**, and cooling system **456** to control the operation of modulation device **400**. As explained herein, in one embodiment, modulation device **400** is housed in a self-contained pod which may be coupled to asset **402**.

Optical transmitter system **450** includes a laser source module **460** and a beam control module **462**. Laser source module **460** includes a high voltage power supply **464** which receives power from power system **452**. High voltage power supply **464** drives a continuous wave laser **466**. In one embodiment, continuous wave laser **466** is a continuous

12

wave fiber laser. In one embodiment, continuous wave laser **466** is a continuous wave Ytterbium single mode fiber laser. Details regarding an exemplary continuous wave laser **466** are provided in U.S. patent application Ser. No. 11/973,437, titled POWERFUL FIBER LASER SYSTEM, assigned to IPG Photonics Corporation, the disclosure of which is expressly incorporated by reference herein. Details regarding an exemplary continuous wave laser **466** are provided in U.S. patent application Ser. No. 11/611,247, titled FIBER LASER WITH LARGE MODE AREA FIBER, assigned to IPG Photonics Corporation, the disclosure of which is expressly incorporated by reference herein. In one embodiment, continuous wave laser **466** is a solid state laser. Other exemplary continuous wave lasers include a 2.0 micrometer (μm) Thulium Fiber Laser (1.96-2.2 (μm) Thulium laser) having an output power of about at least 1 kW and a 1.0 μm , 800 Watt Direct Diode. An exemplary Thulium fiber laser is disclosed in U.S. Pat. No. 6,801,550, the disclosure of which is expressly incorporated by reference herein.

Referring to FIG. 8, an exemplary configuration of continuous wave laser **466** is shown. Continuous wave laser **466** includes a plurality of individual modules **600** each of which provide a single mode 1.07 μm output beam. The output of each of modules **600** is combined together through a module combiner **602** which brings the energy together in a single beam. This combined beam is coupled to an optical conduit **470** through a quartz coupler **604**. Although three laser modules **600** are illustrated, any number of laser modules **600** may be included.

The components of a given laser module **600** are also shown in FIG. 8. The laser module **600** includes a plurality of diode lasers **610** each of which are coupled into a respective Ytterbium fiber **612**. The output of the Ytterbium fibers **612** are combined through a fiber combiner **614** which brings the energy together. This energy is fed through a coupler **615** into an Ytterbium fiber optic gain medium **616** which produces therefrom a single mode 1.07 μm output beam. Although three diode laser sets **610** are illustrated any number of diode laser sets **610** may be included.

In one embodiment, the power of continuous wave laser **466** is about 3 kilowatts (kW). In one embodiment, the power level of continuous wave laser **466** is about 5 kW. In one embodiment, the power level of continuous wave laser **466** is about 10 kW. In one embodiment, the power level of continuous wave laser **466** is about 20 kW. In one embodiment, the power level of continuous wave laser **466** is about 50 kW. In one embodiment, the power level of continuous wave laser **466** is between about 3 kW and 20 kW. In one embodiment, the power level of continuous wave laser **466** is at least 3 kW. In one embodiment, the power level of the continuous wave laser **466** is at least 3 kW for a duration of at least about 11 minutes.

Returning to FIG. 5, the optical energy produced by continuous wave laser **466** is communicated to beam control module **462** through optical conduit **470**. An exemplary optical conduit **470** is a fiber optic cable.

Beam control module **462** includes a beam expander **472** and a positioning system **474**. Beam expander **472** receives the optical energy from optical conduit **470** and provides a generally collimated beam **476** of optical energy which exits modulation device **400**. An exemplary beam expander is a Cassegrain telescope. Optical energy from optical conduit **470** is provided at a focus of the Cassegrain telescope which then generally collimates this optical energy to produce the expanded beam of optical energy **476**. In one embodiment, a path length of beam expander **472** may be automatically adjusted by system controller **454** to change output beam

476 from a generally collimated beam of optical energy to a focused beam of optical energy. In this case, beam expander 472 may serve both as a beam expander (collimator) and focusing optics. In one embodiment, beam control module 462 also includes separate focusing optics 477 which focus the output beam 476 at a given distance from modulation device 400.

Positioning system 474 alters the direction in which collimated beam 476 is directed. Referring to FIG. 9, an exemplary configuration of modulation device 400 is shown. Modulation device 400 includes a housing 480 which houses system controller 454, power system 452, cooling system 456 and laser source module 460 of optical transmitter system 450. Provided on a lower side of housing 480 is positioning system 474. Positioning systems 474 includes a housing 482 coupled to housing 480 and a rotatable head 484 which is rotatable in directions 486 and 488. In one embodiment, the rotatable head 484 has a pointing accuracy of up to 25 micro-radians. Rotatable head 484 includes an optical window 490 through which output beam 476 is directed. Output beam 476 is generally a directed beam and is not radiated in all directions. In one embodiment, positioning system 474 also includes at least one reflector 479 which may be controlled to alter the direction output beam 476 in directions 487 and 489. The reflector 479 may be tilted to alter the elevation of collimated beam 476 by positioning system 474.

Housing 480, in the illustrated embodiment, is a pod which is detectably coupled to airplane 402 (see FIG. 6). Referring to FIG. 9, housing 480 includes a set of couplers 481 which cooperate with couplers 483 on asset to couple housing 480 to airplane 402. In one embodiment, housing 480 is coupled to airplane 402 by any suitable conventional mechanism which permits housing 480 to be later detached from airplane 402. Exemplary coupling systems are disclosed in U.S. Pat. No. 8,305,252, the disclosure of which is expressly incorporated by reference herein.

Returning to FIG. 5, power system 452 includes a power source 500. In one embodiment, power source 500 is a plurality of batteries. The batteries may be rechargeable batteries. Exemplary rechargeable batteries include lithium-ion batteries and lithium polymer batteries. Exemplary lithium-ion batteries include commercially available cells, such as those available from A123 Systems located in Watertown, Mass. In one embodiment, a plurality of lithium-ion cells are assembled into a battery pack 502 (see FIG. 9). In one embodiment, these cells have a nominal amp-hour rating of 2.3 Ah and a nominal load voltage of 3.3 DCV/cell. Based thereon, battery pack 502 should be able to deliver 52.8 V at 2.3 amps for 1 hour. Under high load (10 C (10×5×2.3 or 115 Amps)) the voltage will “squat” to approximately 2.8 volts/cell. At this level the battery pack 502 could deliver 45 V at 115 amps (or 5 kW) for 6 min. Under severe load (20 C (20×5×2.3) or 230 amps)) the voltage would squat to approximately 2.5 volts. At this level the battery pack 502 could deliver 40 V at 230 amps (or 9 kW) for about a half minute. In one embodiment, battery pack 502 provides 28 VDC power for modulation device 400.

The use of battery pack 502 allows high power to be provided to laser source module 460 without causing a large power spike requirement in the power system of asset 402. In essence, battery pack 502 acts as a capacitor for laser source module 460.

In one embodiment, continuous wave laser 466 is a three kilowatt Ytterbium single mode fiber laser such as ones commercially available from IPG Photonics located at IPG

Photonics Corporation, 50 Old Webster Road Oxford, Mass. 01540 USA and power supply 452 provides about 28 VDC. In general, commercial laser sources from IPG Photonics include an AC-to-DC converter to convert power from an AC source to DC power for continuous wave laser 466. Since power supply 452 already provides DC power, when a commercial laser source is being used for continuous wave laser 466 the AC-to-DC converter is removed and replaced with a DC driving circuit 620 (see FIGS. 10 and 11) which corresponds high voltage power supply 464. DC driving circuit 620 provides power from power supply 452 to continuous wave laser 466 and regulates the power level provided.

Referring to either FIG. 10 or FIG. 11, continuous wave laser 466 is represented. Continuous wave laser 466, as explained in connection with FIG. 8, includes a laser pump system 622 which includes a plurality of laser diodes 610. Laser diodes 610 provide the pump energy for the lasing medium 616 of continuous wave laser 466. The lasing medium 616 is provided as part of a fiber optical cable. The output of the lasing medium 616 is provided to optical conduit 470.

In FIG. 10, power supply 452 is coupled to laser diodes 483 through DC driving circuit 620 which includes a single voltage regulator 626 that powers laser diodes 610. In FIG. 11, power supply 452 is coupled to laser diodes 610 through DC driving circuit 620 which includes a plurality of current regulators 628. Each current regulator 628 provides the power to one of the modules 600 (see FIG. 8) to provide power to the diodes of that module 600.

Referring to either FIG. 10 or FIG. 11, power supply 452 may be charged with a battery charger 630 coupled to a prime power source 632. Battery charger 630 is contained within housing 480. Exemplary prime power sources include a standard AC wall outlet. Power supply 452 includes a battery management interface 634 which controls the recharging of the batteries with battery charger 630.

In one embodiment, power system 452 is recharged by a power source 638 of the asset 402. An exemplary power source 638 is a DC generator of asset 402. Referring to FIG. 12, a controller of asset 402 determines if asset 402 is operating and stationary (or otherwise operating at a low power level), as represented by block 650. The controller checks an operational sensor 652 to determine if asset 402 is operational. Exemplary operational sensors include engine sensors which indicate the operation of propulsion devices 408. The controller also checks in the case of an airplane 402, a wheel down sensor 654, which indicates when the landing gear of airplane 402 is lowered. If the controller determines that airplane 402 is stationary (wheels down) and operational, then the controller provides charging energy to battery charger 630, as represented by block 656. In one embodiment, airplane 402 does not need to be stationary, but rather only be operating at a low power level, such as flying at a moderate speed. In this case, the controller monitors a power load of airplane 402 and provides charging energy to battery charger 630 when the power load is below a threshold amount.

Cooling system 456 provides cooling to the other components of modulation device 400. In one embodiment, cooling system 456 provides cooling to laser source module 460. In one embodiment, cooling system 456 provides cooling to laser source module 460 and the optical components of beam control module 462. In one embodiment, cooling system 456 provides cooling fluid to power system 452, laser source module 460, and the optical components of beam control module 462. Cooling system 456 may be either

15

air-cooled or liquid cooled. Exemplary cooling systems are provided from Thermo Tek, Inc. located at 1200 Lakeside Parkway, Suite 200 in Flower Mound, Tex.

As indicated in FIG. 5, the components of modulation device 400 are coupled to each other and to asset 402 through a digital communication system. In one embodiment, the digital communication system includes a common bus for the components within modulation device 400. Although a digital communication system is illustrated, any suitable connection is acceptable between the components, such as analog connections. In one embodiment, laser source module 460 is coupled to enable input 443 and fire input 445 through discrete connections outside of the digital communication system. Further, warning/cuing system 430 is coupled to system controller 454 through a separate communication connection. An exemplary communication connection is the MIL-STD-1553 Bus.

Referring to FIG. 13, in one embodiment, modulation device 400 also includes a target tracking and beam pointing system 510. Target tracking and beam pointing system 510 monitors the scene surrounding asset 402. In one embodiment, beam pointing system 510 includes a vision system, illustratively a FLIR system 512, which provides images of the scene surrounding asset 402. FLIR system 512, illustratively, has a separate optical window 478 through which the vision system monitors the location of mobile tracking device 410. In one embodiment, FLIR system 512 uses the same optical window 490 as output beam 476 and is bore sighted to output beam 476.

Referring to FIGS. 14A and 14B, an operation of modulation device 400 is illustrated. Referring to FIG. 14A, a check is made by a controller 432 of asset 402 whether warning/cuing system 430 is active, as represented by block 660. Further, warning/cuing system 430 is set to survey mode, as represented by block 662. In survey mode, warning/cuing system 430 monitors the environment around asset 402 to determine if a mobile tracking device 410 is approaching asset 402, as represented by block 664. If a mobile tracking device 410 is detected by warning/cuing system 430, then the controller 432 of asset 402 determines the coordinates of mobile tracking device 410, as represented by block 665. Warning/cuing system 430 may also sound an alarm or provide another indication of mobile tracking device 410 to the operator of asset 402. Exemplary coordinates for the case when the asset is airplane 402 are the azimuth and elevation angles of mobile tracking device 410 relative to airplane 402.

The controller 432 of asset 402 passes the coordinates of mobile tracking device 410 to modulation device 400, as represented by block 668. Modulation device 400 moves rotatable head 484 to the specified angular position and FLIR system 512 is directed at the specified coordinates. FLIR system 512 may be gimbaled to move independently within housing 480. The controller 432 of asset 402 determines if mobile tracking device 410 has acquired mobile tracking device 410 with tracking module 510, as represented by block 670. If modulation device 400 has not acquired mobile tracking device 410, new coordinates of mobile tracking device 410 are determined and passed again to modulation device 400. As such, modulation device 400 remains slaved to controller 432. If modulation device 400 has acquired mobile tracking device 410 then the initial coordinates corresponding to the lock on location of mobile tracking device 410 are saved by system controller 454, as represented by block 671.

Next, system controller 454 of modulation device 400 checks to see if modulation device 400 is authorized to fire

16

continuous wave laser 466, as represented by block 672. Continuous wave laser 466 is authorized to fire when fire input 445 is set to fire. If continuous wave laser 466 is not authorized to fire, then an indication of this is provided to the operator of modulation device 400, as represented by block 674. Exemplary indications include visual alarms, audio alarms, tactile alarms, and combinations thereof. If continuous wave laser 466 is authorized to fire, then continuous wave laser 466 is fired at mobile tracking device 410. Beam control module 462 has already adjusted the output direction of collimated beam 476 to coincide with the direction to modulation device 400.

After modulation device 400 has acquired mobile tracking device 410, beam pointing system 510 tracks the location of mobile tracking device 410 and updates the coordinates for mobile tracking device 410, as represented by block 679. Beam control module 462 rotates and reflector 479 tilts, as necessary, to maintain collimated beam 476 on mobile tracking device 410.

The position of beam control module 462 is monitored to determine when it has moved a threshold amount, as represented by block 678. Once mobile tracking device 410 has changed direction by a threshold amount, it no longer is locked on asset 402 and the threat to asset 402 is neutralized. This change in direction of mobile tracking device 410 is indicated by the change in direction of beam control module 462 to keep collimated beam 476 on mobile tracking device 410. Once the threshold amount is reached, continuous wave laser 466 is deactivated as represented by block 681. Control is again passed back to warning/cuing system 430 to monitor for additional mobile tracking devices 410.

In one embodiment, the threshold amount is about 10 degrees in either the azimuth or elevation directions. In one embodiment, the threshold amount is about 5 degrees in either the azimuth or elevation directions. In one embodiment, the threshold amount is about 3 degrees in either the azimuth or elevation directions. In one embodiment, system controller 454 monitors the time since mobile tracking device 410 was acquired by modulation device 400 and deactivates continuous wave laser 466 once a threshold amount of time has passed.

In one embodiment, beam pointing system 510 has a narrower field of view than sensor modules 431 of warning/cuing system 430. As such, sensor modules 431 are able to survey the surrounding environment for mobile tracking device 410 approaching from various directions, while beam pointing system 510 is fixed on the narrow portion of the environment surrounding a detected mobile tracking device 410.

In one embodiment, warning/cuing system 430 is integrated into modulation device 400 and system controller 454 detects the launch of a mobile tracking device 410 based on the images captured by warning/cuing system 430. Although various tasks are discussed as being carried out by one of warning/cuing system 430, controller 432, and system controller 454, these may be carried out by a common controller.

As mentioned herein output beam 476 is produced by a continuous wave laser 466. Output beam 476 is able to defeat mobile tracking devices 410 which modulate the incoming electromagnetic radiation even though output beam 476 is not pulsed and contains no mobile tracking device specific codes. Output beam 476 is also effective against imaging detection systems of more advanced mobile tracking device 410. Exemplary mobile tracking device specific codes include jamming codes.

Referring to FIG. 15, a ship 680 is shown having a rudder 682 and modulation device 400. Also shown is a second ship

684 having a rudder 686 which directs the direction of travel of second ship 684. Second ship 684 also incorporates a mobile tracking device 410. Second ship 684 is attempting to track first ship 680 and close the distance between first ship 680 and second ship 684. Mobile tracking device 410 generates course correction signals for second ship 684 so that second ship 684 continues to close on first ship 680. In this example, mobile tracking device 410 does not include a separate propulsion system 412 and guidance system 414. Rather, second ship 684 has its own propulsion system, such as an engine, and rudder 686 directs the travel path of second ship 684 based on input from controller 416.

As illustrated in FIG. 7, telescope 420 of mobile tracking device 410 attempts to collect a large amount of electromagnetic radiation to extend the viewing range of the modulation device 400. The distance d indicated in FIG. 15, corresponds to a viewing distance of mobile tracking device 410 which is the distance at which mobile tracking device 410 is first able to detect first ship 680. At distances beyond distance d , mobile tracking device 410 is not able to see first ship 680. Of course, mobile tracking device 410 may be closer to first ship 680 than the distance d and in fact over time mobile tracking device 410 tracks first ship 680 so that second ship 684 closes the distance between second ship 684 and first ship 680.

Modulation device 400, upon locking on the position of mobile tracking device 410, fires continuous wave laser 466 such that output beam 476 is received by telescope 420 of mobile tracking device 410. Output beam 476 has different effects on mobile tracking device 410 depending on the separation of mobile tracking device 410 from modulation device 400. Distance d is illustratively divided into three bands, a near distance band 692, a mid-distance band 694, and a far distance band 696. At distances in near distance band 692, the energy of output beam 476 explodes seeker head 415 and destroys mobile tracking device 410. At distances in mid distance band 694, the energy of output beam 476 destroys the functionality of detector 418. In one example, a modulation device 400 including a 3 kW Ytterbium continuous fiber laser as continuous wave laser 466 destroyed a focal plane array detector of a mobile tracking device 410 at a distance of about 3 kilometers.

At distances in far distance band 696, the energy of output beam 476 produces a plurality of internal localized sources within mobile tracking device 410. These internal localized sources are produced by the energy of output beam 476 being absorbed by the optical components of mobile tracking device 410 which then reradiate the absorbed energy in multiple wavelengths, similar to a blackbody source. Referring to FIG. 7, six internal localized sources 700 are illustrated. Sources 700A and 700B correspond to filter 425. Source 700C corresponds to optical window 428. Source 700D corresponds to secondary mirror 423. Source 700E corresponds to primary mirror 421. Source 700F corresponds to optics 424. The sources 700 may be produced based on the absorption characteristics of the material of each component or the presence of an imperfection in a component. For instance, optical window 428 may become scratched during travel resulting in an imperfection that produces source 700C. Although six sources 700 are illustrated, a single source 700 or other number of sources 700 may be produced at various times.

The source 700 produces infrared energy which is brighter than the infrared signature of asset 402 being tracked by mobile tracking device 410. As such, controller 416 of mobile tracking device 410 interprets the respective source 700 as asset 402 instead of asset 402 itself. If source

700 is off-axis, this will cause controller 416 to try to center source 700 resulting in error signal 429 being increased. Guidance system 414 will then turn mobile tracking device 410 in an attempt to center source 700. This results in mobile tracking device 410 turning away from the location of asset 402. Since source 700 is radiating from a portion of mobile tracking device 410, it cannot be centered. Output beam 476 does not require a mobile device specific code to defeat mobile tracking device 410. Therefore, no knowledge of the modulation scheme of mobile tracking device 410 is required to defeat mobile tracking device 410. In one embodiment, the power level of continuous wave laser 466 is about 3 kW exiting modulation device 400.

Source 700 do not explode mobile tracking device 410, such as what happens in near distance band 692, nor is detector 418 of mobile tracking device 410 destroyed, such as what happens in mid distance band 694. Rather, source 700 confuses controller 416 to believe that one or more (if multiple sources) additional objects are present in the field of view of mobile tracking device 410 with a higher intensity than asset 402. Controller 416 tracks the brightest object in its field of view and thus attempts to track one of sources 700, instead of asset 402.

In far distance band 696, mobile tracking device 410 is not destroyed, but rather sent off course. As mobile tracking device 410 approaches modulation device 400 the power level of output beam 476 increases exponentially resulting in detector 418 being destroyed in mid distance band 694 and/or mobile tracking device 410 exploding in near distance band 692. Of course, if mobile tracking device 410 is engaged in far distance band 696 mobile tracking device 410 likely will not enter mid distance band 694 because mobile tracking device 410 will be directed in a different direction due to output beam 476.

The effects of sources 700 are shown through a comparison of FIGS. 18 and 19 with FIGS. 16 and 17. Referring to FIG. 16, a typical response of a mobile tracking device 410 in far distance band 696 is shown. The degree of turn being carried out by a mobile tracking device 410 is proportional to a voltage associated with a gyroscope of the seeker head 415. In FIG. 16, a raw voltage of detector 418 is shown as curve 550. Also shown is the voltage associated with the gyroscope of the seeker head 415 as curve 552. The amplitude of curve 552 corresponds to error signal 429. The curve 552 shown in FIG. 16, represents a mobile tracking device 410 which has locked onto an asset 402 and is following directly behind the asset 402. The Fourier transform of curve 550 is shown in FIG. 17. As shown in FIG. 17, the spectrum 554 for curve 550 is generally tightly defined around 1000 Hz. This is generally consistent with the modulation scheme of the mobile tracking device 410 when it is in line with asset 402.

Referring to FIG. 18, a 3 kilowatt, continuous wave, infrared, Ytterbium single mode fiber laser with an m^2 of 1 was used as continuous wave laser 466 of modulation device 400 associated with an asset 402. In tests, a mobile tracking device 410 was fired at asset 402. Modulation device 400 directed a continuous beam of optical energy 476 at the optical window 428 of mobile tracking device 410. The continuous beam of optical energy causes the generation of sources 700 which are falsely recognized by mobile tracking device 410 as asset 402.

Referring to FIG. 18, the corresponding curves 550' and 552' for the above example are shown. A first portion 560 of curve 550' (and corresponding portion 562 of curve 552') are shown prior to activation of continuous wave laser 466. As shown by portion 562, the travel of mobile tracking device

410 is fairly straight. Continuous wave laser 466 is activated at point 564. This results in detector 418 being flooded with IR energy as represented by the increase in amplitude of curve 550' and the generation of sources 700. The generation of sources 700 appears to be later in time potentially indicating the need for the components of mobile tracking device 410 to heat up to cause sources 700. At portion 564 of curve 552' controller 416 is instructing guidance system 414 to turn mobile tracking device 410 more aggressively. This increase in turning of mobile tracking device 410 increases in portion 566 even as the intensity of curve 550' falls in portion 568. This fall in intensity is indicative of mobile tracking device 410 moving far off course so that not as much of collimated beam 476 enters optical window 428. As shown in FIG. 19, the spectrum 554' for curve 550' is considerably broadened compared to spectrum 554 of FIG. 16.

Referring to FIG. 20, mobile tracking device 410 is traveling in a direction towards asset 402, as represented by block 710. This is illustrated in FIG. 6A wherein an airborne mobile tracking device 410 is shown traveling in direction 712 towards asset 402. As explained herein, modulation device 400 fires continuous wave laser 466 to direct output beam 476 towards mobile tracking device 410. This causes the generation of at least one localized source 700 within mobile tracking device 410 which is within a field of view of mobile tracking device 410. These one or more localized sources 700 are brighter than the infrared energy radiated from asset 402 and are generated at locations which do not correspond with the current direction 712 of mobile tracking device 410, as represented by block 714 in FIG. 20. As such, controller 416 attempts to point mobile tracking device 410 at the brighter source 700 and in doing so changes the direction of mobile tracking device 410 to direction 716 as shown in FIG. 6B. Beam control module 462 alters the direction of output beam 476 to coincide with the new direction of mobile tracking device 410, as represented by block 720 in FIG. 20. This again causes the generation of the localized sources 700 within mobile tracking device 410 which are within a field of view of mobile tracking device 410. As such, controller 416 attempts to point mobile tracking device 410 at the brighter source 700 and in doing so changes the direction of mobile tracking device 410 to direction 722 as shown in FIG. 6C. Beam control module 462 alters the direction of output beam 476 to coincide with the new direction of mobile tracking device 410. Once again this causes the generation of the localized sources 700 within mobile tracking device 410 which are within a field of view of mobile tracking device 410. As such, controller 416 attempts to point mobile tracking device 410 at the brighter source 700 and in doing so changes the direction of mobile tracking device 410 to direction 724 as shown in FIG. 6D. In moving beam control module 462 to track mobile tracking device 410 along the direction 724, rotatable head 484 exceeds the threshold rotation amount and continuous wave laser 466 is deactivated, as shown in FIG. 6D.

Unlike prior art devices, modulation device 400 is not mobile tracking device 410 specific. Rather, modulation device 400 is effective against both imaging and non-imaging mobile tracking devices 410. Further, modulation device 400 does not require a mobile device specific code to be known in advance. Rather, modulation device 400 relies on the continuous provision of optical energy into mobile tracking device 410 to produce localized sources 700 within the field of view of mobile tracking device 410 such that detector 418 is confused as to the location of asset 402.

In another example of the use of modulation device 400, a 3 kW, continuous wave, infrared, Ytterbium single mode fiber laser was used as continuous wave laser 466 of modulation device 400 associated with an asset 402. In tests, a plurality of different mobile infrared mobile tracking devices 410 were fired at asset 402 while asset 402 was at ground level. Modulation device each time directed output beam 476 at the optical window of the respective mobile tracking device 410. The modulation device 400 was effective against all of the plurality of different mobile tracking device 410 at a range of up to about 1250 meters from modulation device 400. A computer model was made wherein asset 402 was at ground level, a wavelength of continuous wave laser 466 was set to 1.07 μm , and values for additional parameters modulation device 400 and mobile tracking device 410 were set. The computer model provided a predicted range of up to 1290 meters for a plurality of different mobile tracking device 410. This computer model demonstrated good agreement with the experimentally obtained range of up to 1250 meters.

In a further example of the use of modulation device 400, a 3 kilowatt, continuous wave, infrared, Ytterbium single mode fiber laser was used as continuous wave laser 466 of modulation device 400 associated with an asset 402. In tests, a specific mobile tracking device 410 was fired at asset 402 while asset 402 was at ground level. Modulation device 400 directed output beam 476 at the optical window of mobile tracking device 410. The modulation device 400 was effective against the specific mobile tracking device 410 at a range of up to about 2650 meters from modulation device 400. The above-mentioned computer model provided a predicted range of up to 2440 meters for the specific mobile tracking device 410. This demonstrates good agreement with the experimentally obtained range of up to 2650 meters.

Returning to FIG. 13, in one embodiment, beam pointing system 510 further includes a laser designator system 514. Laser designator system 514 includes a pulsed laser which is directed at mobile tracking device 410 and reflected therefrom. Based on the reflected signal, laser designator system 514 is able to determine a distance from modulation device 400 to mobile tracking device 410. In the case wherein modulation device 400 includes focusing optics 477 or wherein beam expander 472 may be focused, one of system controller 454 and beam pointing system 510 adjusts a focal length of focusing optics 477 to focus output beam 476 at the location of mobile tracking device 410. In one embodiment, output beam 476 is focused at a distance shorter than the determined range to mobile tracking device 410, the distance being chosen based on an estimated speed of mobile tracking device 410. In one embodiment, this distance corresponds to the expected position of mobile tracking device 410 based on assumptions regarding the relative difference in speed between asset 402 and mobile tracking device 410. In one embodiment, the estimated speed of mobile tracking device 410 is selected based on the type of mobile tracking device 410 which is identified based on a retro-reflection received from mobile tracking device 410.

Laser designator system 514, illustratively, has a separate optical window 515 through which the laser beam of laser designator system 514 is sent out of modulation device 400 and the reflection from mobile tracking device 410 is received to determine the distance to mobile tracking device 410. In one embodiment, laser designator system 514 uses the same optical window 490 as output beam 476 and is bore sighted to output beam 476.

21

Referring to FIG. 32, in one embodiment, the optical transmitter system 450 of modulation device 400 includes a laser source 900. Laser source 900 includes a plurality of semiconductor lasers 902-906 which produce optical energy for modulation device 400. In one embodiment, the semiconductor lasers are continuous wave lasers. In one embodiment, lasers 902-906 are quantum cascade lasers. Exemplary quantum cascade lasers include External Cavity Quantum Cascade Lasers available from Daylight Solutions located at 13029 Danielson Street, Suite 130 in Poway, Calif. and Pranalytica located at 1101 Colorado Avenue in Santa Monica, Calif. In one embodiment, the semiconductor lasers have a wavelength of at least about 1 μm . In one embodiment, the semiconductor lasers have a wavelength of at least about 2 μm .

The output optical energy of each of lasers 902-906 is carried through respective optical conduits 908-912 to beam control module 462. The end of the respective optical conduits 908-912 are positioned generally at a focus of beam expander 472. Beam control unit 462 sends the optical energy produced by each of lasers 902-906 towards mobile tracking device 410. The optical energy of lasers 902-906 is generally incoherently combined to produce a beam with a power level sufficient to function in the same manner as continuous wave laser 466.

In one embodiment, lasers 902-906 combine to produce about 3 kW of power. In one embodiment, the power level of the combined lasers 902-906 is about 5 kW. In one embodiment, the power level of the combined lasers 902-906 is about 10 kW. In one embodiment, the power level of the combined lasers 902-906 is about 20 kW. In one embodiment, the power level of the combined lasers 902-906 is about 50 kW. In one embodiment, the power level of the combined lasers 902-906 is between about 3 kW and 20 kW. In one embodiment, the power level of the combined lasers 902-906 is at least 3 kW. In one embodiment, the power level of the combined lasers 902-906 is at least 3 kW for a duration of at least about 11 minutes. The combined lasers 902-906 may be used together to form the output beam of modulation device 400. In one embodiment, the output beam of modulation device 400 is at least about 60 kW. In one embodiment, the output beam of modulation device 400 is in the range of about 60 kW to about 100 kW.

By using multiple semiconductor lasers, as opposed to a single high power laser, the amount of heat management needed is greatly reduced because the individual semiconductor lasers collectively do not generate the same amount of heat as the high power laser 466.

Referring to FIG. 21, a portable cutting device 1000 is shown. The privacy device may be incorporated into the portable cutting device to identify EO devices and then to use the high power capability of the cutting device to hamper the operation of the EO device or an asset associated with the EO device. The portable cutting device 1000 includes a laser source 1002, a power supply 1004, a storage container 1006, and a laser directing device 1008. Portable cutting device 1000 may be used in multiple applications for cutting through materials. Exemplary materials include wood, masonry, metal, and other materials. Portable cutting device 1000 does not require an internal combustion generator and therefore does not have the associated noise and exhaust issues.

A cooling unit 1011 may optionally be provided to actively cool one or both of laser source 1002 and power supply 1004. In one embodiment, cooling unit 1011 is an air-cooled chiller. In one embodiment, cooling unit 1011 is a thermo-electric cooling system. In one embodiment, cool-

22

ing unit 1011 is an on-demand cooler which directs cooling air at the optical coupler which couples laser source 1002 to optical conduit 1030. The on-demand cooler may be manually activated or activated based on a monitored temperature sensor value. The cooling air of the on-demand cooler is a non-flammable gas.

In one embodiment, storage container 1006 is a backpack, such as backpack 1010 shown in FIG. 22. Backpack 1010 is worn by a human operator 1020. Backpack 1010 includes a cargo carrying portion 1012 and two straps 1014 which are positioned over the shoulders of the human operator 1020 and extend under the arms of the human operator 1020. Backpack 1010 is positioned on the back side of the human operator 1020. In one embodiment, storage container 1006 is positioned on a front side of the human operator 1020. In one embodiment, storage container 1006 is positioned to either a left side or a right side of the human operator 1020. In one embodiment, storage container 1006 is positioned on at least two of a back side, a left side, a front side, and a right side of the human operator 1020.

In one embodiment, laser source 1002, power supply 1004, and controller 1005 are positioned within cargo carrying portion 1012 of backpack 1010 for transport by human operator 1020. Referring to FIG. 22A, cargo carrying portion 1012 is represented. Cargo carrying portion 1012 includes a first portion 1040 and a second portion 1042 which cooperate to form an interior space of cargo carrying portion 1012. In one embodiment, cargo carrying portion 1012 is made of a flexible material and first portion 1040 and second portion 1042 are secured together with one or more suitable fasteners 1044. Exemplary fasteners include zip-pers, snaps, and other suitable fasteners. In one embodiment, first portion 1040 and second portion 1042 are integrally formed and are separable only along a portion, such as the left side, top side, and right side. In one embodiment, cargo carrying portion 1012 is a hard case and first portion 1040 and second portion 1042 are secured together with one or more suitable fasteners 1044. Exemplary fasteners include latches and other suitable fasteners. Regardless of the configuration, first portion 1040 and second portion 1042 cooperate to provide a closed space for carrying laser source 1002, power supply 1004, controller 1005, and, optionally, cooling unit 1011 during transport and the ability to open at least a portion of cargo carrying portion 1012 to access laser source 1002, power supply 1004, controller 1005, or cooling unit 1011, such as to replace the batteries of power supply 1004.

Laser directing device 1008 is held by the human operator 1020. Laser directing device 1008 includes a stock portion 1050 which may be positioned next to the shoulder of human operator 1020. Laser directing device 1008 also includes a handle 1052 whereby the hand of the operator may carry laser directing device 1008 and a grip 1054 which human operator 1020 may grasp during operation of portable cutting device 1000.

Laser directing device 1008 is coupled to laser source 1002 through an optical conduit 1030. Exemplary optical conduits include fiber optic cable. Laser directing device 1008 also includes an optical conduit 1056 which is coupled to optical conduit 1030. Optical energy generated by laser source 1002 travels through optical conduit 1030 and optical conduit 1056 and is discharged through an end 1058 of laser directing device 1008 towards a barrier 1036 (see FIG. 22). The energy discharged by laser directing device 1008 is of sufficient strength to cut the material of barrier 1036. Laser directing device 1008 includes an optical system 1110 which shapes the energy exiting optical conduit 1056 of laser

directing device **1008** to focus it at a focus **1114**. Focusing optics **1060** concentrate the energy onto a defined location on the barrier **1036**.

Returning to FIG. 22A, optical conduit **1030** is coupled to laser source **1002** at a location in the interior of cargo carrying portion **1012**. Optical conduit **1030** extends through a wall of cargo carrying portion **1012** and is coupled to laser directing device **1008** outside of storage container **1006** at optical connector **1106** (see FIG. 25). In one embodiment, optical conduit **1030** couples to laser directing device **1008** through grip **1054**.

Optical conduit **1030** is provided in a protective sheath **1032**. The protective sheath **1032** should have a high thermal conductivity and limit a bend radius of optical conduit **1030**. In one embodiment, protective sheath **1032** is made of segmented pieces of metal coupled together. Also included with protective sheath **1032** is an electrical control and signal cable **1034** which couples controller **1005** with components of laser directing device **1008**. In one embodiment, controller **1005** is coupled to a controller **1130** of laser directing device **1008**. In one embodiment, controller **1005** is coupled to controller **1130** over through a standard RS-232 or RS-422 interface. In one embodiment, signal cable **1034** is an optical fiber and controller **1005** communicates with controller **1130** via any type of standard protocol, such as Internet protocol. As explained herein, controller **1130** interfaces with the operator **1020**, the components of laser directing device **1008**, and monitors sensors associated with laser directing device **1008**. Controller **1130** then communicates this information to controller **1005** which controls the operation of laser source **1002**.

Laser source **1002**, in one embodiment, is a continuous wave laser. In one embodiment, laser source **1002** is a fiber laser. In one embodiment, laser source **1002** is a continuous wave Ytterbium single mode fiber laser. Exemplary continuous wave single mode fiber lasers are provided by IPG Laser GmbH located at 50 Old Webster Road in Oxford, Mass. 01540. Details regarding an exemplary laser source **1002** are provided in U.S. patent application Ser. No. 11/973,437, titled POWERFUL FIBER LASER SYSTEM, assigned to IPG Photonics Corporation, the disclosure of which is expressly incorporated by reference herein. Details regarding an exemplary laser source **1002** are provided in U.S. patent application Ser. No. 11/611,247, titled FIBER LASER WITH LARGE MODE AREA FIBER, assigned to IPG Photonics Corporation, the disclosure of which is expressly incorporated by reference herein. In one embodiment, laser source **1002** is a solid state laser.

Referring to FIG. 31, an exemplary configuration of laser source **1002** is shown. Laser source **1002** includes a plurality of individual modules **1200** each of which provide a single mode 1.07 micrometer output beam. The output of each of modules **1200** is combined together through a module combiner **1203** which brings the energy together in a single beam. This combined beam is coupled to optical conduit **1030** through a quartz coupler **1204**. Although three laser modules **1200** are illustrated any number of laser modules **1200** may be included.

The components of a given laser module **1200** are also shown in FIG. 31. The laser module **1200** includes a plurality of diode lasers **1210** each of which are coupled into a respective Ytterbium fiber **1212**. The output of the Ytterbium fibers **1212** are combined through a fiber combiner **1214** which brings the energy together. This energy is fed through a coupler **1215** into an Ytterbium fiber optic gain medium **1216** which produces therefrom a single mode 1.07

micrometer output beam. Although three diode laser sets **1210** are illustrated any number of diode laser sets **1210** may be included.

In one embodiment, the power of laser source **1002** is about 3 kilowatts. In one embodiment, the power level of laser source **1002** is about 5 kilowatts. In one embodiment, the power level of laser source **1002** is about 10 kilowatts. In one embodiment, the power level of laser source **1002** is about 20 kilowatts. In one embodiment, the power level of laser source **1002** is about 50 kilowatts. In one embodiment, the power level of laser source **1002** is between about 3 kilowatts and 20 kilowatts. In one embodiment, the power level of laser source **1002** is at least 3 kilowatts.

In one embodiment, power supply **1004** is a portable power supply. An exemplary portable power supply is one or more batteries, such as rechargeable batteries. Exemplary rechargeable batteries include lithium-ion batteries and lithium polymer batteries. Exemplary lithium-ion batteries include commercially available cells, such as those available from A123 Systems located in Watertown, Mass. In one embodiment, the cells have a nominal amp-hour rating of 2.3 Ah and a nominal load voltage of 3.3 DCV/cell. Further exemplary lithium-ion batteries include commercially available cells available from SAFT America, Inc. located at 313 Crescent St Ne in Valdese, N.C. in Watertown, Mass. In one embodiment, the cells have a nominal maximum current of 500 A, a specific power of 5.1 kW/kg, a specific energy of 430 kJ/kg, and a mass of 0.94 kg.

Referring to FIG. 23, multiple lithium-ion battery packs **1070** are coupled together in series to produce power supply **1004**. Each of lithium-ion battery pack **1070** delivers about 5 kilowatts of power for about six minutes. Since two units are shown coupled together in FIG. 23, the resultant power supply **1004** can deliver about 10 kilowatts of power. Each of lithium-ion battery pack **1070** includes multiple individual lithium-ion batteries. In one embodiment, lithium-ion battery pack **1070** commercially available cells available from A123 Systems located in Watertown, Mass. The two lithium-ion battery packs **1070** together weigh about 28 pounds (13.6 kg).

Referring to FIG. 24, multiple lithium polymer batteries **1072** are coupled together in series to produce power supply **1004**. Each of lithium polymer batteries **1072** delivers about 4.5 kilowatts of power for about two minutes. Since eight units are shown coupled together in FIG. 24, the resultant power supply **1004** can deliver about 13 kilowatts of power for about six minutes. The eight lithium polymer batteries **1072** together weigh about 21 pounds (9.6 kg).

In one embodiment, laser source **1002** is a three kilowatt Ytterbium single mode fiber laser such as ones commercially available from IPG Photonics located at IPG Photonics Corporation, 50 Old Webster Road Oxford, Mass. 01540 USA and power supply **1004** is as shown in FIG. 24. This combination results in portable cutting device **1000** having a cutting speed of about fifty inches per minute for 0.5 inch thick steel. This combination may cut up to 900 inches of material on a single charge of power supply **1004**, arranged as shown in FIG. 24. In general, commercial laser sources include an AC-to-DC converter to convert power from an AC source to DC power for laser source **1002**. Since power supply **1004** already provides DC power, when a commercial laser source is being used the AC-to-DC converter is removed and replaced with DC driving circuit **1080**. DC driving circuit **1080** provides power from power supply **1004** to laser source **1002** and regulates the power level provided. In a similar fashion, commercial laser sources often include cooling lines to cool the laser source and

25

over-temperature sensors to monitor the temperature of the laser source. In one embodiment, when a commercial laser source is being used the cooling lines are removed and the over-temperature sensors of the commercial laser source are overridden. With this arrangement and using the laser directing device **1008** represented in FIG. **25**, laser directing device **1008** was operated at 3 kW power for 1020 seconds without disabling the laser source **1002**.

Referring to either FIG. **29** or FIG. **30**, laser source **1002** is represented. Laser source **1002** includes a laser pump system **1082** which includes a plurality of laser diodes **1083**. Laser diodes **1083** provide the pump energy for the lasing medium **1084** of laser source **1002**. The laser diodes **1083** are divided into a plurality of modules. In one embodiment, 42 diodes are provided in a single module and seven modules are provided. The lasing medium **1084** is provided as part of a fiber optical cable. The output of the lasing medium **1084** is provided to optical conduit **1030**.

In FIG. **29**, power supply **1004** is coupled to laser diodes **1083** through DC driving circuit **1080** which includes a single voltage regulator **1081** that powers laser diodes **1083**. In FIG. **30**, power supply **1004** is coupled to laser diodes **1083** through DC driving circuit **1080** which includes a plurality of current regulators **1086**. Each current regulator **1086** provides the power to one of the modules to provide power to the diodes of that module.

Referring to either FIG. **29** or FIG. **30**, power supply **1004** may be charged with a battery charger **1088** coupled to prime power source **1090**. Exemplary prime power sources include a standard AC wall outlet or an alternator of a vehicle. Power supply **1004** includes a battery management interface **1092** which controls the recharging of the batteries with battery charger **1088**.

Referring to FIG. **25**, an exemplary embodiment of laser directing device **1008** is shown. Laser directing device **1008** has a body **1102** with a downwardly extending handle **1104**. Optical conduit **1030** is coupled to an optical connector **1106** which couples optical conduit **1030** to optical conduit **1108**. Optical conduit **1108** is coupled to a collimating chamber **1110**.

Collimating chamber **1110** includes an optical system **1112** which focuses light carried by optical conduit **1108** at a focus **1114** generally corresponding to the location of barrier **1036**. In one embodiment, the focal range of laser directing device **1008** is from about six inches from end **1058** to about sixty feet from end **1058**. In one embodiment, the focal range of laser directing device **1008** is from about six inches from end **1058** to about three kilometers from end **1058**.

In the illustrated embodiment, optical system **1112** includes a first lens **1116** and a second lens **1118**. First lens **1116** receives the light from optical conduit **1108** which acts like a point source. In the illustrated embodiment, first lens **1116** is positioned such that an end **1120** of optical conduit **1108** is located at a focus of first lens **1116** which results in a generally collimated beam **1122** being produced inside of collimating chamber **1110**. Second lens **1118** focuses collimated beam **1122** at barrier **1036**. Although a two lens system is shown, other lens systems may be used to focus the light at focus **1114**.

The position of one or both of first lens **1116** and second lens **1118** may be altered relative to the position of end **1120** of optical conduit **1108** or the other of first lens **1116** and second lens **1118** to change the location of focus **1114**. In one embodiment, a portion of collimating chamber **1110** is moveable relative to the remainder of collimating chamber **1110** to allow an operator to manually adjust the relative

26

spacing of first lens **1116** and second lens **1118** similar to a scope on a rifle. In one embodiment, first lens **1116** is positioned on a moveable stand **1124** and second lens **1118** is positioned on a moveable stand **1126**. Both of moveable stand **1124** and moveable stand **1126** are controlled through respective motors to adjust the position of the respective first lens **1116** and second lens **1118**.

The motors are controlled by a controller **1130** of laser directing device **1008**. In one embodiment, controller **1130** receives an input from an operator control (not shown) through which the operator specifies the desired position of focus **1114**. In one embodiment, controller **1130** receives an input from a laser rangefinder **1140** which determines the distance *d* from laser directing device **1008** to barrier **1036**. Based on the determined distance *d*, controller **1130** moves one or both of first lens **1116** and second lens **1118** to place focus **1114** at distance *d*. In one embodiment, other locating devices may be used, such as GPS systems.

In one embodiment, instead of or in addition to a laser range finder device **1140** includes a visible guide laser which provides a visible marker for the operator of where laser directing device **1008** is going to cut. The visible guide laser should be collinear with an axis of collimating chamber **1110**. In one example, the visible guide laser is a HeNe laser. In one embodiment, laser source **1002** acts as a guide laser. The operator wears goggles which can detect and provide a visible image of the barrier and the laser source at the barrier. In this embodiment, the laser source can be set to a low power setting to align with barrier and then set to a high power setting to cut barrier.

Laser directing device **1008** also includes a compressed gas container **1150** which provides air to a regulator valve **1152** through a conduit **1154**. Regulator valve **1152** provides gas to a nozzle **1156** through a conduit **1157**. Nozzle **1156** directs gas **1158** at focus **1114**. In one embodiment, the position of nozzle **1156** is adjustable. The gas blows molten material produced during cutting away from laser directing device **1008**, the operator, and away from barrier **1036**. Controller **1130** controls regulator valve **1152** to place conduit **1157** in fluid communication with conduit **1154** when a trigger **1160** of laser directing device **1008** is pulled by the operator. In one embodiment, the gas stored in compressed gas container **1150** is a non-flammable gas. Exemplary gases include Freon, Nitrogen, Argon, and other non-flammable gases.

Controller **1130** also controls regulator valve **1152** to place conduit **1154** in fluid communication with a fluid conduit **1162**. Fluid conduit **1162** terminates at a fluid inlet **1164** to collimating chamber **1110**. The gas presented to collimating chamber **1110** cools first lens **1116** and second lens **1118** from the heat generated by the light from optical conduit **1108**. Warmer gas in collimating chamber **1110** is exhausted through a fluid outlet **1166** of collimating chamber **1110**. In one embodiment, controller **1130** controls regulator valve **1152** to provide gas to fluid conduit **1162** whenever trigger **1160** is pulled. In one embodiment, controller **1130** controls regulator valve **1152** to provide gas to fluid conduit **1162** when a temperature sensor monitoring collimating chamber **1110** detects an elevated temperature.

Laser directing device **1008** further includes a sensor **1170** which monitors for light having generally the same wavelength provided by laser directing device **1008** at focus **1114**. Sensor **1170** monitors the intensity of the light reflected from barrier **1036**. Referring to FIG. **26A**, when laser directing device **1008** is generally normal to barrier **1036**, the light (represented by arrow **1172**) focused by laser directing device **1008** strikes barrier **1036** generally normal to barrier

1036. A portion of the light (represented by arrow **1174**) is reflected by barrier **1036**. Often the reflected portion is small compared to the portion which interacts with barrier **1036** to cut barrier **1036** and as such does not pose a threat to the operator. However, when barrier **1036** is more reflective the strength of the reflected portion increases. When a 1.07 micrometer wavelength beam is used, irradiance levels of about 5 milli-watts per square centimeter (mW/cm^2) pose a threat to the operator at any range less than 77 km, such as damage to the retina of the eye. At wavelengths less than 1.55 micrometer, light is transmitted into the eye which can damage the retina. In one embodiment, a laser source **1002** having a wavelength of at least 1.55 micrometer is used. In one embodiment, a laser source **1002** having a wavelength of about 2.0 micrometer is used. At wavelengths of 1.55 micrometer and greater, damage to the cornea of the eye is the concern. Since the cornea heals quite easily and the retina is generally permanently damaged, wavelengths which are absorbed by the cornea and not transmitted are considered to be "eye safe".

By monitoring the irradiance levels of the reflected portion with sensor **1170**, controller **1130** may make a determination of actions to take. In one embodiment, if the irradiance levels of the reflected portion are above a first threshold, controller **1130** sends an instruction to controller **1005** to shut down laser source **1002**. In one embodiment, the first threshold is about $2.5 \text{ mW}/\text{cm}^2$.

In one embodiment, if the irradiance levels of the reflected portion are above a first threshold, controller **1130** sounds an alarm which provides an indication to the operator that the irradiance levels of the reflected portion are elevated, but not at a threatening level. The operator may then move to the arrangement shown in FIG. 26B, wherein the light represented by arrow **1172** is not normal to barrier **1036**; thereby causing the reflected light represented by arrow **1174** to not be returned to sensor **1170**. However, if the irradiance levels are above a second threshold, controller **1130** sends an instruction to controller **1005** to shut laser source **1002** down. In one embodiment, the first threshold is about $2.0 \text{ mW}/\text{cm}^2$ and second threshold is about $2.5 \text{ mW}/\text{cm}^2$.

This control sequence is represented in FIG. 27. The irradiance level of the reflected portion is monitored with sensor **1170**, as represented by block **1180**. The irradiance level is compared to a first threshold, as represented by block **1182**. If the irradiance level is below the first threshold, no action is taken and the irradiance level of the reflected portion is continued to be monitored with sensor **1170**. If the irradiance level is at or above the first threshold, then the irradiance level is compared to a second threshold, as represented by block **1184**. If the irradiance level is not at or above the second threshold, then an alarm is sounded, as represented by block **1186**. This informs the operator that irradiance levels are elevated and that action should be taken, such as changing the angle of incidence relative to barrier **1036**. Exemplary alarms include audio alarms (such as speakers), visual alarms (such as lights), tactile alarms (such as vibrating members), or combinations thereof. If the irradiance level is at or above the second threshold, then laser source **1002** is deactivated, as represented by block **1188**.

Returning to FIG. 25, laser directing device **1008** further includes a safety switch **1201** and a laser power setting switch **1202**. Safety switch **1201** provides a safety in case the operator inadvertently pulls trigger **1160**. Safety switch **1201** may be a toggle switch, a dial, or any other suitable input device. Laser power setting switch **1202** provides an indication of the desired power level of laser source **1002**.

By running laser source **1002** at lower power levels for applications not requiring high power settings, the charge life of power supply **1004** may be extended. Laser power setting switch **1202** may be any type of input devices which provides multiple settings, each corresponding to a particular power level. An exemplary input device is a dial. In one embodiment, the power level of laser source **1002** may be adjusted from 0% to 700%.

Referring to FIG. 28, an exemplary operation sequence for laser directing device **1008** is provided. A request is received by controller **1130** to set the desired power level of laser source **1002**, as represented by block **1212**. For laser directing device **1008**, the request to set the desired power level of laser source **1002** is the setting of laser power setting switch **1202**. Controller **1130** sends an instruction to controller **1005** to activate laser source **1002** at the desired power level, as represented by block **1214**.

Controller **1130** receives a request to fire laser source **1002**, as represented by block **1216**. For laser directing device **1008**, the request to fire laser source **1002** is the pulling of trigger **1160** which is monitored by controller **1130**. Controller **1130** checks to see if the safety switch **1201** is off, as represented by block **1218**. For laser directing device **1008**, the state of safety switch **1201** is checked. If the safety switch is on, an alarm is provided to alert the operator that the safety is on, as represented by block **1220**. Exemplary alarms include audio alarms (such as speakers), visual alarms (such as lights), tactile alarms (such as vibrating members), or combinations thereof. If the safety switch is off, then controller **1130** sends an instruction to controller **1005** to fire laser source **1002**, as represented by block **1222**.

While laser source **1002** is being fired, the monitoring sequence of FIG. 27 is carried out, as represented by block **1224**. Controller **1130** receives a request to deactivate laser source **1002**, as represented by block **1226**. For laser directing device **1008**, the request to deactivate laser source **1002** is the release of trigger **1160** which is monitored by controller **1130**. Controller **1130** sends an instruction to controller **1005** to deactivate laser source **1002**, as represented by block **1228**.

With trigger **1160** pulled, operator **1020** moves laser directing device **1008** with his/her arms to define the cutting path of laser directing device **1008**. As such, laser directing device **1008** may be moved by human operator **1020** without the need to also move laser source **1002**. This flexibility is provided in part by the flexibility of optical conduit **1030**. As represented in FIG. 22, a planned cutting path **1062** is shown including a first portion **1064** which has already been cut. Once cutting is complete, portable cutting device **1000** may be powered off, by letting trigger **1160** released. In between cutting operations, power supply **1004** may be recharged or replaced.

Referring to FIG. 33, in one embodiment, the laser source **1002** of portable cutting device **1000** includes a laser source **920**. Laser source **920** includes a plurality of semiconductor lasers **922-926** which produce optical energy for portable cutting device **1000**. In one embodiment, the semiconductor lasers are continuous wave lasers. In one embodiment, lasers **922-926** are quantum cascade lasers. Exemplary quantum cascade lasers include External Cavity Quantum Cascade Lasers available from Daylight Solutions located at 13029 Danielson Street, Suite 130 in Poway, Calif. and Pranalytica located at 1101 Colorado Avenue in Santa Monica, Calif. In one embodiment, the semiconductor lasers have a wavelength of at least about 1 μm . In one embodiment, the semiconductor lasers have a wavelength of at least about 2 μm .

The output optical energy of each of lasers **922-626** is carried through respective optical conduits **928-632**. In one embodiment, the output of each of optical conduits **928-632** is combined and passes through optical conduit **1030** to laser directing device **1008**. In the illustrated embodiment, each of optical conduits **928-632** pass through optical conduit **1030**. In this example, the end of each of optical conduits **928-632** generally coincide with optical connector **1106**. Optical conduit **1056** then propagates the optical energy to optical system **1112** which outputs the optical energy from laser directing device **1008**. The optical energy of lasers **902-606** is generally incoherently combined to produce a beam with a power level sufficient to function in the same manner as laser source **1002**. In one embodiment, the power of the combined lasers **902-606** is about 3 kilowatts. In one embodiment, the power level of combined lasers **902-606** is about 5 kilowatts. In one embodiment, the power level of combined lasers **902-606** is about 10 kilowatts. In one embodiment, the power level of combined lasers **902-606** is about 20 kilowatts. In one embodiment, the power level of combined lasers **902-606** is about 50 kilowatts. In one embodiment, the power level of combined lasers **902-606** is between about 3 kilowatts and 20 kilowatts. In one embodiment, the power level of combined lasers **902-606** is at least 3 kilowatts.

In one embodiment, portable cutting device **1000** is mounted to a moveable platform so that portable cutting device **1000** is positionable relative to various objects to be cut or removed without having to be held by an operator. The portable cutting device may be fired at an object having a first hardness. Subsequent to firing, the hardness of the object is reduced it is believed due to the interaction of the optical energy produced by portable cutting device **1000** and the object. Once the hardness of the object has been reduced a mechanical tool may be used to remove at least portions of the object. In one example, the portable cutting device **1000** is lowered into a well shaft and fired at rock in the well shaft to reduce the hardness of the rock. Subsequent thereto, a mechanical drill is used to further breakup and remove the rock from the well shaft.

FIG. **34** shows another method in accordance with an embodiment of the invention, e.g., FIG. **4**. An exemplary method associated with one exemplary embodiment can include steps of: at step **1051**, interrogating an area with optical energy from at least one optical source; at step **1053**, receiving a reflection from a first EO device; at step **1055**, storing optically detectable characteristics for a plurality of authorized EO devices; at step **1057**, comparing an optically detectable characteristic of the received reflection of the first EO device to the stored optically detectable characteristics of authorized devices to determine if the first electro-optic device is an authorized device; at step **1059**, and if the first EO device is an unauthorized device, activating a tracking system that determines a point of origin or axis of travel said received reflection, activating a surveillance system that orients towards the point of origin or traverses along the axis of travel, captures images of the unauthorized EO device at the point of origin or images along the axis of travel, activating a messaging system to send a warning message to a plurality of recipients comprising a plurality of data elements including a warning identifier of unauthorized EO device usage, images, date/time stamp of when the images were taken, and location of the point of origin or the axis of travel. The exemplary method can also include additional steps including providing and activating a mobile device network system or cell phone tower emulator configured to send a message to one or more mobile devices including,

e.g., cell phones, within an area that includes the point origin or the axis of travel to respond with a device registration number, triangulating on the one or more mobile devices to determine mobile device locations, determining the mobile device locations correlated within a predetermined distance from the point of origin or the axis of travel, and saving the device registration number associated with correlated mobile device location or locations. Another embodiment can further include orienting an identifier system such as, e.g., an infrared (IR) spotlight or designator device on the point of origin or along the axis of travel and using an identifier viewing system to view the spotlight or designator device (e.g., near IR system viewed with near IR vision devices such as night vision goggles). Another embodiment can further include hampering the operation of the first electro-optic device to such as jamming or distorting recordings of the EO device.

Although the disclosed systems have included laser systems with wavelengths in the infrared spectrum, the teaching presented herein may also be used with laser systems with wavelengths in the visible spectrum or ultraviolet spectrum.

While this invention has been described as having an exemplary design, the present invention may be further modified within the spirit and scope of this disclosure. This application is therefore intended to cover any variations, uses, or adaptations of the invention using its general principles. Further, this application is intended to cover such departures from the present disclosure as come within known or customary practice in the art to which this invention pertains.

The invention claimed is:

1. A method of identifying unauthorized electro-optic devices and taking one or more response actions, the method comprising the steps of:
 - interrogating an area with optical energy from at least one optical source;
 - receiving a reflection from a first electro-optic device comprising a retro-reflection;
 - storing optically detectable characteristics for a plurality of authorized electro-optic devices;
 - comparing an optically detectable characteristic of the received reflection of the first electro-optic device to the stored optically detectable characteristics of authorized devices to determine if the first electro-optic device is an authorized device based on at least a detected retro-reflection;
 - determining the first electro-optic device is an unauthorized device based on said comparing step and activating a tracking system that determines a point of origin or axis of travel of said received reflection, activating a surveillance system comprising an imager and orientation control elements that orients the imager towards the point of origin or traverses along the axis of travel, captures images of the unauthorized electro-optic device at the point of origin or images along the axis of travel, activating a messaging system to send a warning message to a plurality of recipients comprising a plurality of data elements including a warning identifier of unauthorized electro-optic device usage, images, date/time stamp of when the images were taken, and location of the point of origin or the axis of travel;
 - hampering operation of the first electro-optic device comprising jamming or distorting recordings of the electro-optic device, wherein the step of hampering the operation of the first electro-optic device includes the step of sending out high power optical energy in a direction towards the first electro-optic device; and

31

prior to sending out high power optical energy in a direction towards the first electro-optic device, broadcasting a signal which when received by an authorized electro-optic device causes the authorized electro-optic device to protect its sensors from the high power optical energy. 5

2. The method of claim 1, further comprising hampering the operation of the first electro-optic device, the step of hampering the operation of the first electro-optic device includes the steps of: 10

increasing a power level of the optical energy from the at least one optical source;

directing the optical energy with the increased power at the first electro-optic device.

3. The method of claim 1, wherein the comparing step includes the steps of: 15

determining a Fourier transform of the received reflection from the first electro-optic device; and

comparing at least a portion of the Fourier transform to the stored optically detectable characteristics to determine if the portion of the Fourier transform matches the stored optically detectable characteristics. 20

4. The method of claim 1, further comprising:

providing and activating a mobile device network system or cell phone tower emulator configured to send a message to one or more mobile devices within an area that includes the point origin or the axis of travel to respond with a device registration number; 25

triangulating on the one or more mobile devices to determine mobile device locations based on an electromagnetic signal from said one or more mobile devices; 30

determining the mobile device locations correlated within a predetermined distance from the point of origin or the axis of travel; and 35

saving the device registration number associated with correlated mobile device location or locations.

5. The method of claim 1, further comprising orienting an identifier system comprising an infrared (IR) spotlight or designator device on the point of origin or along the axis of travel and using an identifier viewing system to view the spotlight or designator device. 40

6. The method of claim 1, wherein the step of hampering the operation of the first electro-optic device includes a step of blinding the first electro-optic device with optical energy. 45

7. The method of claim 1, wherein the step of hampering the operation of the first electro-optic device includes the step of jamming an operation of the first electro-optic device with optical energy.

8. The method of claim 1, wherein the step of hampering the operation of the first electro-optic device includes the step of permanently disabling an operation of the first electro-optic device with optical energy. 50

9. The method of claim 1, wherein the step of hampering the operation of the first electro-optic device includes the step of destroying the first electro-optic device with optical energy. 55

10. The method of claim 1, wherein the authorized electro-optic device shields its sensors from the high power optical energy. 60

11. An apparatus for interacting with an electro-optic device in an environment, the apparatus comprising:

at least one optical source emitting optical energy into the environment towards the electro-optic device;

at least one detector detecting the optical energy retro-reflected from the electro-optic device; 65

a tracking system;

32

a surveillance system comprising an imager and an orientation control system for orienting the imager;

an imaging system;

a messaging system; and

a controller operatively coupled to the at least one optical source and the at least one detector, the controller analyzing the detected optical energy to determine whether the electro-optic device is an authorized electro-optic device or an unauthorized device, the controller is further configured to activate the tracking system that determines a point of origin or axis of travel of the optical energy retro-reflected from the electro-optic device determined to be an unauthorized device, activating the surveillance system that orients towards the point of origin or traverses along the axis of travel based on the tracking system outputs, captures images of the unauthorized electro-optic device at the point of origin or images along the axis of travel using the surveillance system's imager, activating the messaging system to send a warning message to a plurality of recipients comprising a plurality of data elements including the images, date/time stamp of when the images were taken, and location of the point of origin or the axis of travel; 70

wherein the controller is configured to send a detection signal to the at least one optical source after detecting an unauthorized device, wherein the at least one optical source is configured to increase a power level of the optical energy after receiving the detection signal to hamper the operation of the unauthorized device;

wherein the warning message further comprises a plurality of instructions directing an authorized electro-optic device to shield its sensors from the optical energy.

12. The apparatus of claim 11, wherein if the electro-optic device is an unauthorized electro-optic device the controller causes the at least one optical source to emit optical energy which hampers an operation of the electro-optic device.

13. The apparatus of claim 11, further including a mobile device identification system comprising a mobile device network system or cell tower emulator or configured with a control system for activating the mobile device network system or the cell phone tower emulator and sending a message to one or more mobile devices including within an area that includes the point origin or the axis of travel to respond with a device registration number, triangulating on the one or more mobile devices to determine mobile device locations, determining of the mobile device locations correlate within a predetermined distance from the point of origin or the axis of travel, and saving the device registration number associated with correlated mobile device location or locations.

14. The apparatus of claim 11, wherein if the electro-optic device is an unauthorized electro-optic device the controller causes a high power optical source to emit optical energy which hampers an operation of the electro-optic device.

15. The apparatus of claim 11, wherein said controller is further configured for orienting an identifier system comprising an infrared (IR) spotlight or designator device on the point of origin or along the axis of travel, said apparatus further comprising an identifier viewing system configured to display the spotlight or designator device.

16. An apparatus of claim 15 wherein said identifier viewing system comprises a near IR vision device.