



(12) **United States Patent**
Zwaan et al.

(10) **Patent No.:** **US 9,309,006 B2**
(45) **Date of Patent:** **Apr. 12, 2016**

(54) **UAV PAYLOAD MODULE CAMERA ASSEMBLY AND RETRACTION MECHANISM**

(58) **Field of Classification Search**
CPC . B64D 47/08; B64C 39/024; B64C 2201/127
See application file for complete search history.

(71) Applicant: **AeroVironment, Inc.**, Simi Valley, CA (US)

(56) **References Cited**

(72) Inventors: **John Peter Zwaan**, Simi Valley, CA (US); **Pavel Belik**, Simi Valley, CA (US); **Manolis Dimotakis**, Simi Valley, CA (US); **Christopher J. D'Aquila**, Burbank, CA (US)

U.S. PATENT DOCUMENTS

1,595,194 A * 8/1926 Hotchkin 362/145
2,487,405 A 11/1949 Andrews

(Continued)

FOREIGN PATENT DOCUMENTS

(73) Assignee: **AeroVironment, Inc.**, Simi Valley, CA (US)

CN 1197433 A 10/1998
CN 101489867 A 7/2009

(Continued)

(*) Notice: Subject to any disclaimer, the term of this patent is extended or adjusted under 35 U.S.C. 154(b) by 224 days.

OTHER PUBLICATIONS

(21) Appl. No.: **13/730,828**

Intellectual Property Office of Singapore (IPOS); Written Opinion (WO) and Singapore Search Report (SG_Search_Rpt) for related Singapore case application No. 201302130-8, entitled UAV payload module camera assembly and retraction mechanism by Zwaan et al., mailed Apr. 11, 2014 from Danish Patent and Trademark Office, 18 pgs.

(22) Filed: **Dec. 29, 2012**

(Continued)

(65) **Prior Publication Data**

US 2013/0193269 A1 Aug. 1, 2013

Related U.S. Application Data

Primary Examiner — Justin Benedik

(63) Continuation of application No. PCT/US2011/042376, filed on Jun. 29, 2011.

(74) *Attorney, Agent, or Firm* — Christopher R. Balzan; Eric J. Aagaard

(60) Provisional application No. 61/359,817, filed on Jun. 29, 2010, provisional application No. 61/359,809, filed on Jun. 29, 2010.

(57) **ABSTRACT**

In one possible embodiment, a UAV payload module retraction mechanism is provided including a payload pivotally attached to a housing. A biasing member is mounted to bias the payload out of the housing and a winch is attached to the payload. An elongated flexible drawing member is coupled between the housing and the winch, the elongated drawing flexible member being capable of being drawn by the winch to retract the payload within the housing.

(51) **Int. Cl.**
B64D 47/08 (2006.01)
B64C 39/02 (2006.01)

(52) **U.S. Cl.**
CPC **B64D 47/08** (2013.01); **B64C 39/024** (2013.01); **B64C 2201/127** (2013.01)

21 Claims, 7 Drawing Sheets

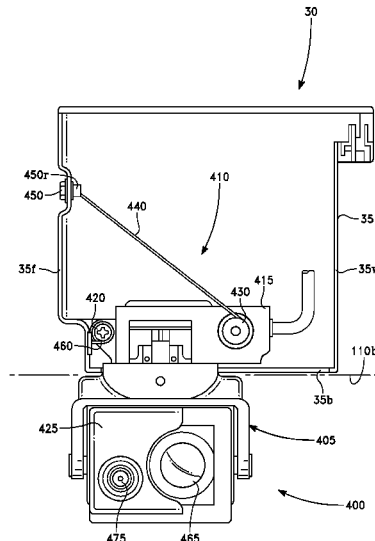

(56)

References Cited

U.S. PATENT DOCUMENTS

3,569,691	A *	3/1971	Tracy	362/233
4,593,288	A	6/1986	Fitzpatrick	
4,884,766	A	12/1989	Steinmetz et al.	
5,107,287	A *	4/1992	Swayze	396/424
5,311,411	A *	5/1994	Garolfi	362/493
5,603,505	A *	2/1997	Acock	273/391
5,627,616	A	5/1997	Sergeant et al.	
5,927,646	A	7/1999	Sandy	
6,056,237	A	5/2000	Woodland	
6,652,164	B2	11/2003	Stiepel et al.	
6,918,680	B2 *	7/2005	Seeberger	362/150
7,210,654	B1	5/2007	Cox et al.	
7,775,695	B1 *	8/2010	Rose	362/493
8,074,930	B2	12/2011	Sibley	
8,118,259	B2	2/2012	Guering	
2005/0029399	A1	2/2005	Lowe et al.	
2005/0103930	A1 *	5/2005	Silansky et al.	244/30
2005/0175333	A1 *	8/2005	Yamada	396/177
2005/0230527	A1	10/2005	Silansky et al.	
2005/0276056	A1 *	12/2005	Tiesler	362/490
2008/0267612	A1 *	10/2008	Harvey	396/428
2009/0189015	A1	7/2009	Alavi	

FOREIGN PATENT DOCUMENTS

CN	101522519	A	9/2009
DE	29721885		6/1998
WO	2008119144	A2	10/2008

OTHER PUBLICATIONS

Intellectual Property Office of Singapore (IPOS); Examination Report (Exam_Rpt) for related Singapore case application No. 201302130-8, entitled UAV payload module camera assembly and retraction mechanism by Zwaan et al., mailed Apr. 11, 2014 from Danish Patent and Trademark Office, 13 pgs.
The State Intellectual Property Office of The People's Republic of China (SIPO); Search Report (SIPO_Search_Rpt) for related Chi-

nese case application No. 201180035269.8, entitled UAV payload module camera assembly and retraction mechanism by Zwaan et al., dated Sep. 3, 2014 from The State Intellectual Property Office of the People's Republic of China, 2 pgs.

The State Intellectual Property Office of The People's Republic of China (SIPO); First Office Action (SIPO_1OA) for related Chinese case application No. 201180035269.8, entitled UAV payload module camera assembly and retraction mechanism by Zwaan et al., mailed Sep. 12, 2014 from The State Intellectual Property Office of the People's Republic of China, 6 pgs.

International Searching Authority; International Search Report (ISR) for corresponding PCT case application No. PCT/US2011/042376 entitled UAV Payload Module Camera Assembly and Retraction Mechanism by Zwaan et al.; mailed Dec. 2, 2011 from US International Searching Authority; 2 pgs.

International Searching Authority; Written Opinion of the International Searching Authority (WO) and Search History for corresponding PCT/US2011/042376 entitled UAV Payload Module Camera Assembly and Retraction Mechanism by Zwaan et al.; mailed Dec. 2, 2011 from US International Searching Authority; 8 pgs.

Australian Government IP Australia; (AUIP) Examination Report (Exam_Rpt) for related Australian case application No. 2011276454, entitled UAV Payload Module Camera Assembly and Retraction Mechanism, by Zwaan et al.; issued Dec. 12, 2014 from Australian Government IP Australia; 3 pgs.

The State Intellectual Property Office of the People's Republic of China (SIPO); Second Office Action (SIPO_OA02) for related Chinese case application No. 201180035269.8, entitled UAV payload module camera assembly and retraction mechanism by Zwaan et al., mailed Jul. 16, 2015 from The State Intellectual Property Office of the People's Republic of China, 6 pgs.

The State Intellectual Property Office of the People's Republic of China (SIPO); Search Report (SIPO_Search_Rpt) for related Chinese case application No. 201180035269.8, entitled UAV payload module camera assembly and retraction mechanism, by Zwaan et al., dated Jul. 16, 2015 from The State Intellectual Property Office of the People's Republic of China, 2 pgs.

* cited by examiner

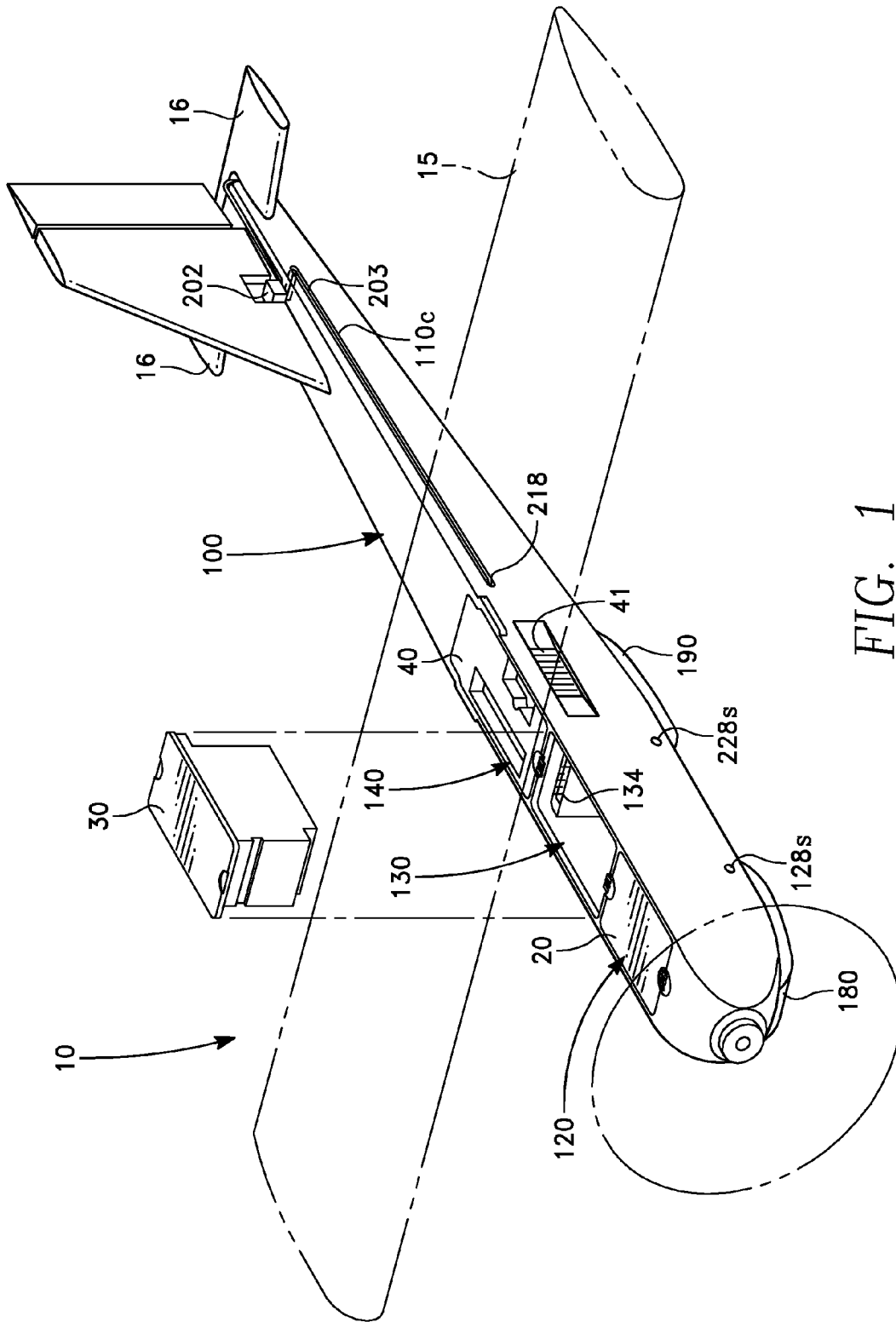

FIG. 1

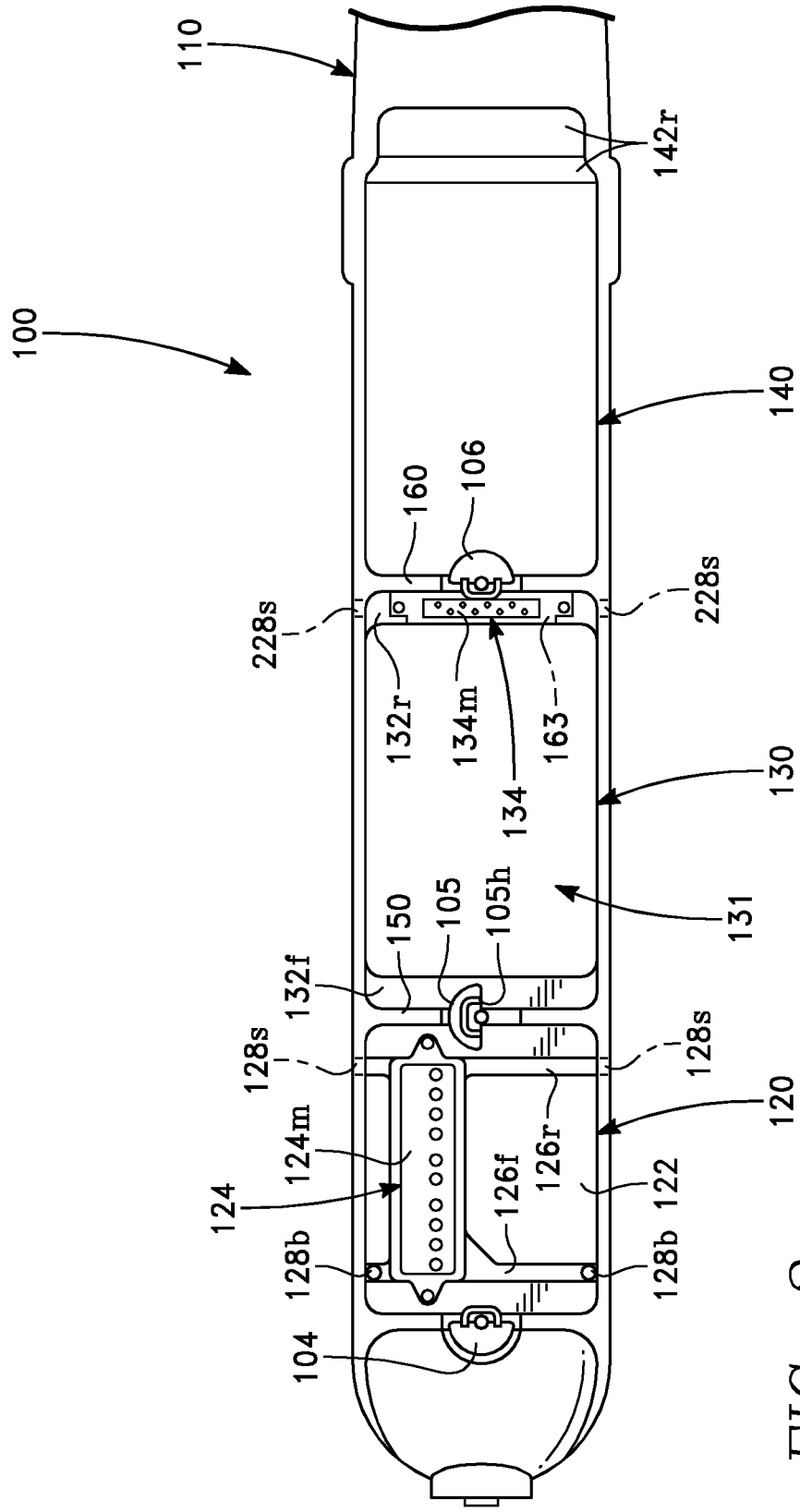

FIG. 2

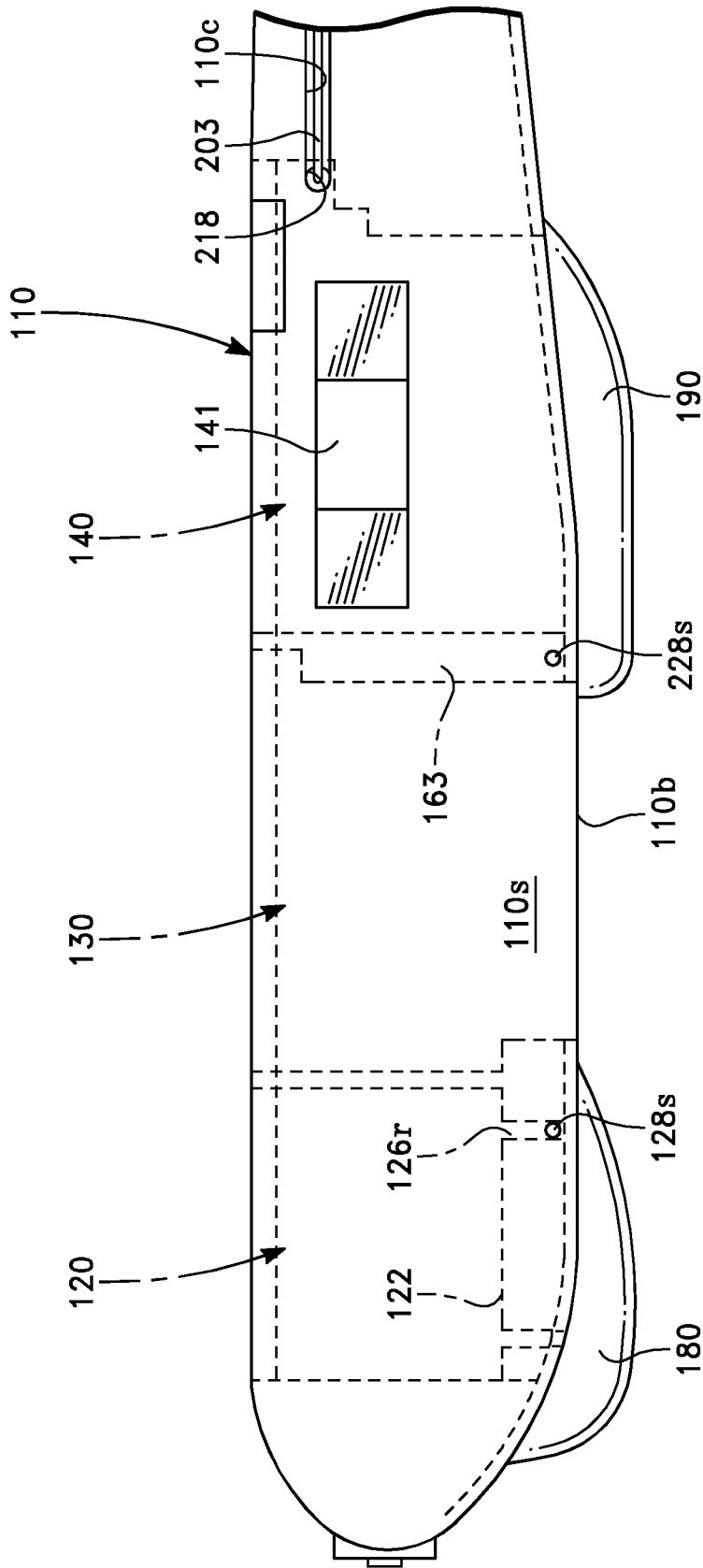

FIG. 3

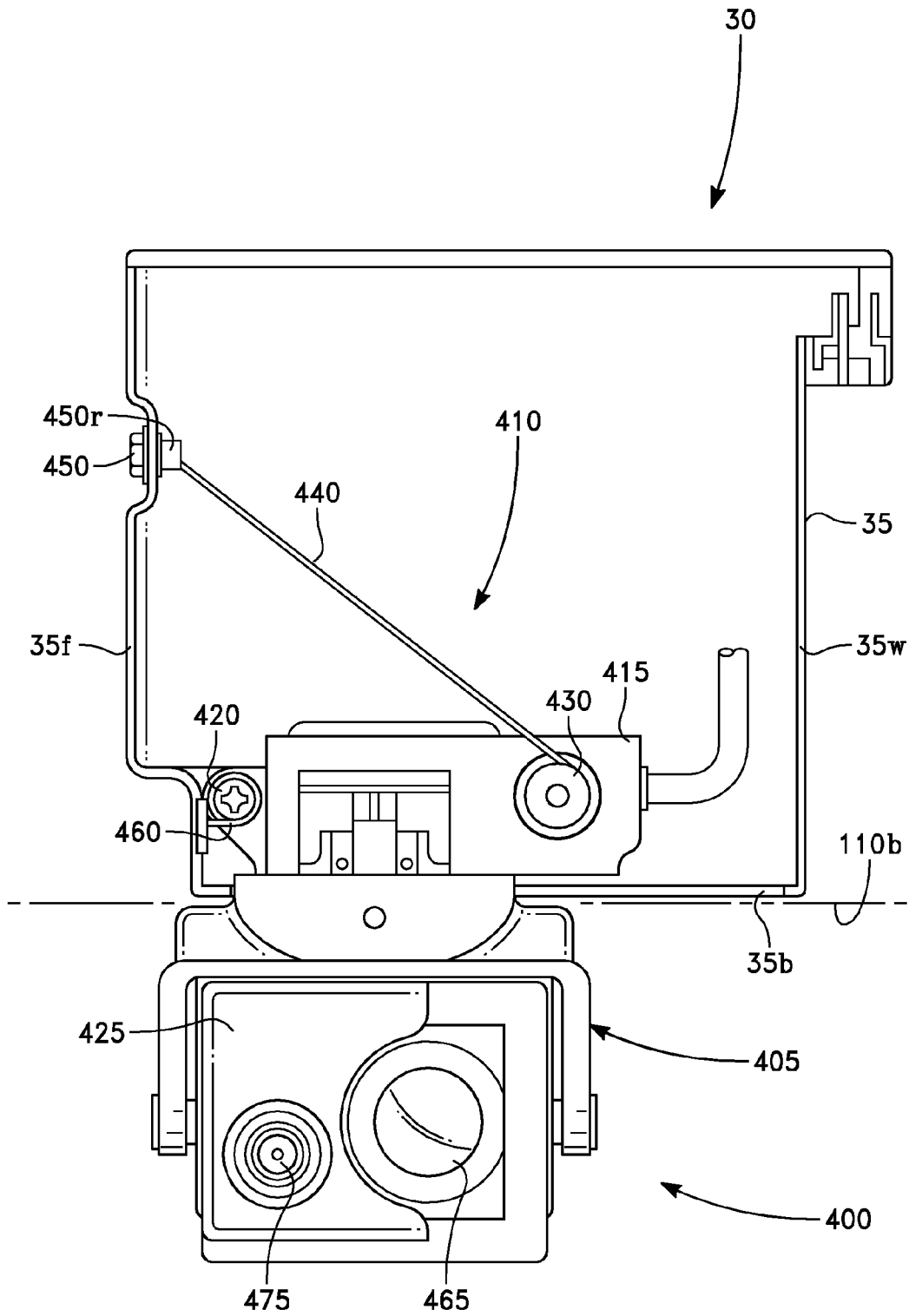

FIG. 4

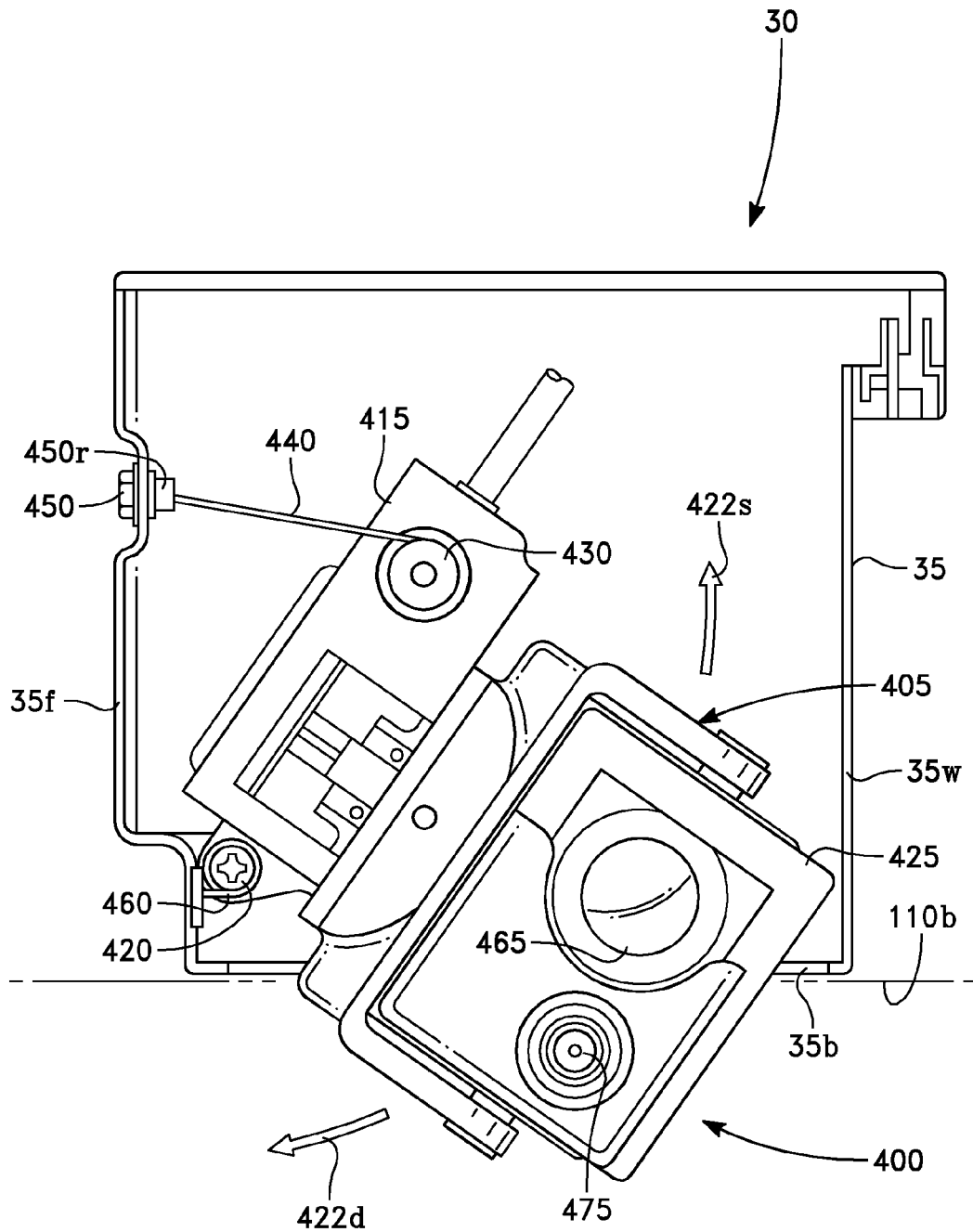

FIG. 5

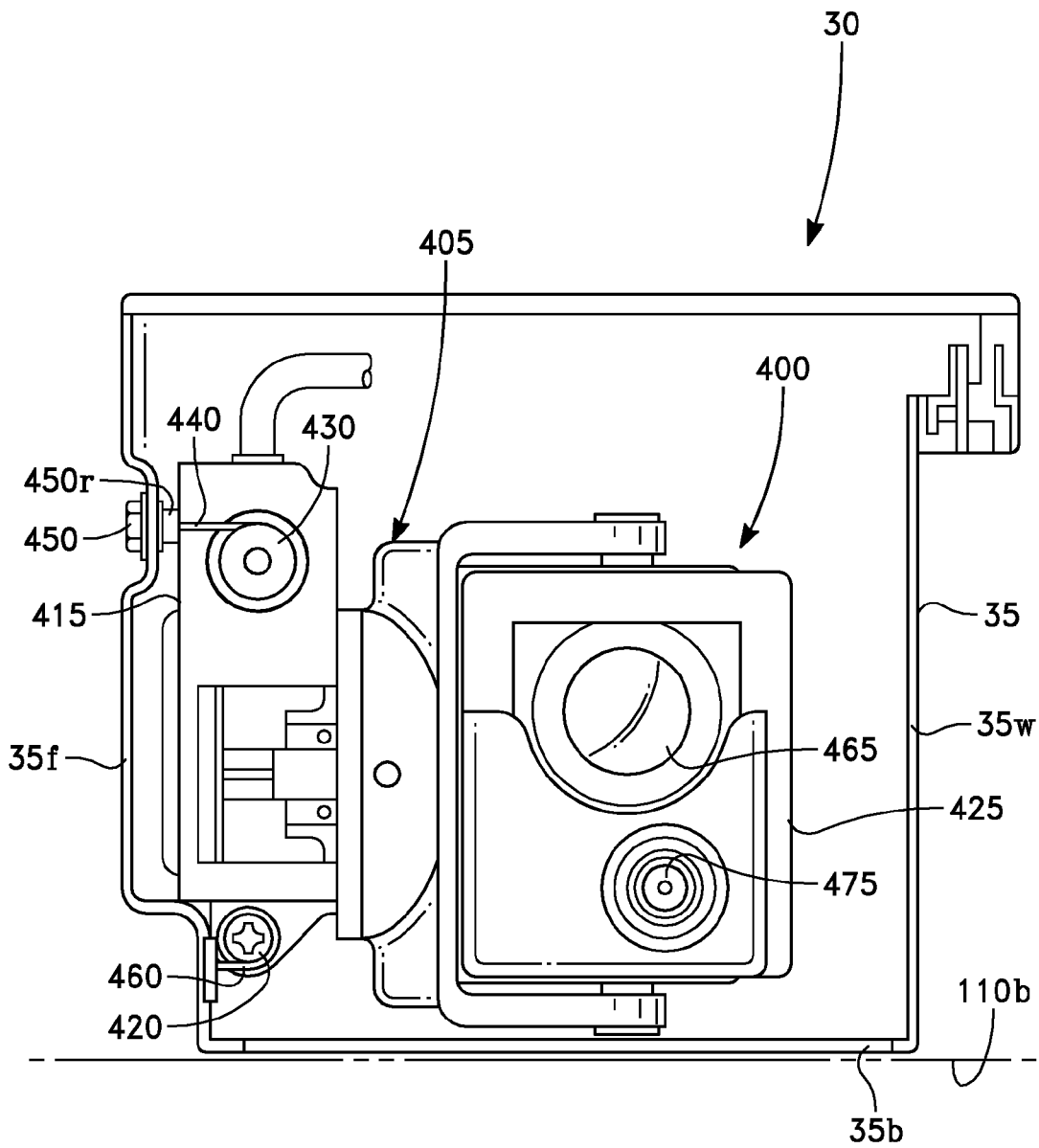

FIG. 6

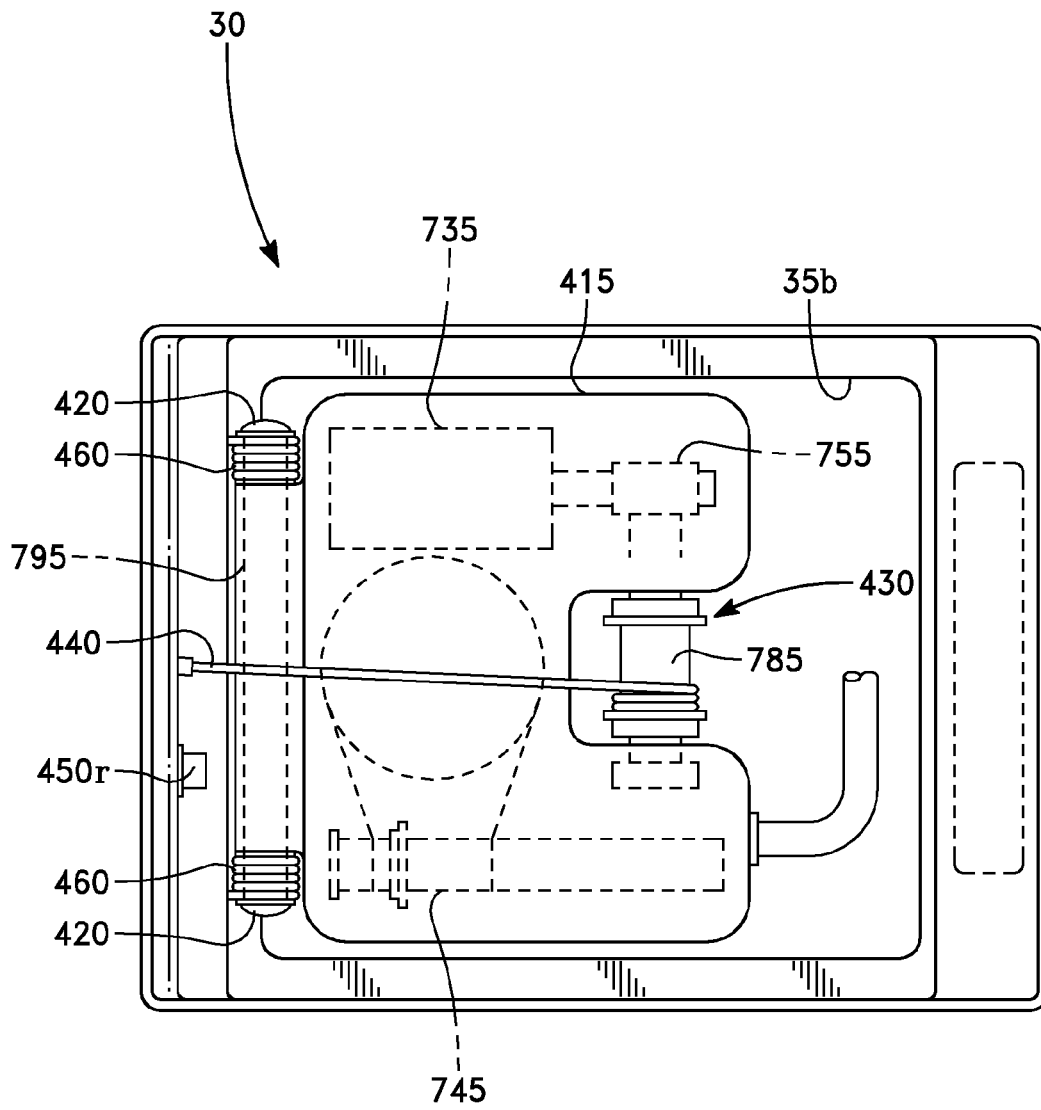

FIG. 7

1

UAV PAYLOAD MODULE CAMERA ASSEMBLY AND RETRACTION MECHANISM

CROSS REFERENCE TO RELATED APPLICATIONS

This application is a continuation of PCT Application number PCT/US2011/042376, by Zwaan et al., entitled UAV PAYLOAD MODULE CAMERA ASSEMBLY AND RETRACTION MECHANISM, filed 29 Jun. 2011, herein incorporated by reference in its entirety, which claims the benefit of the following U.S. Provisional Applications, which are both herein incorporated by reference in their entireties:

U.S. Provisional Application No. 61/359,817 filed on 29 Jun. 2010, by Belik, et al., entitled UAV PAYLOAD MODULE CAMERA ASSEMBLY AND RETRACTION MECHANISM; and

U.S. Provisional Application No. 61/359,809 filed on 29 Jun. 2010, by Belik, et al., entitled UAV HAVING HERMETICALLY SEALED MODULARIZED COMPARTMENTS AND FLUID DRAIN PORTS.

BACKGROUND

Reducing weight and size are paramount in the design of small unmanned vehicles. Small unmanned aerial vehicles or UAVs typically are designed to be launched from, and land on dry land. Such vehicles are now being sought that can operate while being exposed to, or after being exposed to aquatic environments. For example, it may be preferred to land an unmanned aerial vehicle on water, rather than on land, either to lessen the impact of landing, or because it is more easily retrievable location. Typically, amphibious aircraft, both manned and unmanned, are able to take off and land in water.

Hand launched amphibious UAVs though are not required to take off from the water, but are required to land on dry land, or on water. Some hand launched UAVs are designed to land by skidding along, or impacting the ground, which is considerably more abrupt than water landings.

What is needed is an amphibious UAV that can withstand high impact ground landings.

SUMMARY

In one possible embodiment, a UAV payload module retraction mechanism is provided including a payload pivotally attached to a housing. A biasing member is mounted to bias the payload out of the housing and a winch is attached to the payload. An elongated flexible drawing member is coupled between the housing and the winch, the elongated drawing flexible member being capable of being drawn by the winch to retract the payload within the housing.

In various embodiments, the payload is pivotally attached to a forward position in the housing, such as by a hinge. In various embodiments, the hinge is located forward of the payload when the payload is in a stowed position. In some embodiments, the hinge may include a pivot shaft, with the biasing member including a spring disposed about the pivot shaft. In various embodiments, the biasing member urges the payload into a deployed position.

In various embodiments, the payload includes a camera assembly which includes a camera and a pan tray, the pan tray being pivotally attached to the housing via a hinge, the pan tray having the winch and pan actuator. In some embodiments, the pan actuator is located between the hinge and the winch.

2

In various embodiments, the elongated flexible drawing member may be a cable, belt, or other drawing means.

In one possible embodiment, a UAV payload module retraction mechanism is provided having a payload module having a housing with an opening in a bottom wall of the housing. A payload is pivotally attached in a forward position within the housing. A biasing member is mounted to bias the payload out of the housing. A winch is mounted to the payload and a flexible cable is coupled between the housing and the winch for retracting the payload into and releasing the payload from the housing.

In various embodiments, the payload may include a camera assembly situated to pivot out of the housing through the opening in the bottom wall. In some embodiments, the flexible cable is a belt. The biasing member may urge the payload to a deployed position and may include a spring. In various embodiments, the payload is pivotally attached to a forward wall of the housing via a hinge. In some embodiments, the hinge may include a pivot shaft, and the biasing member include a spring disposed about the pivot shaft.

In various embodiments, the payload further includes a camera assembly having a pan tray mounted therewith, the pan tray being pivotally attached to the housing via a hinge, the pan tray including the winch and pan actuator, with pan actuator being located between the hinge and the winch.

BRIEF DESCRIPTION OF THE DRAWINGS

The features and advantages of the present invention will be better understood with regard to the following description, appended claims, and accompanying drawings where:

FIG. 1 shows a simplified perspective view of an amphibious unmanned aerial vehicle.

FIG. 2 shows a simplified top view of the fuselage of the amphibious unmanned aerial vehicle of FIG. 1.

FIG. 3 shows a simplified side view of the fuselage of an amphibious unmanned aerial vehicle of FIG. 1.

FIG. 4 shows a simplified cut away side view of one embodiment of a payload module.

FIG. 5 shows a simplified cut away side view of one embodiment of a payload module of FIG. 4, with the payload partially retracted into the housing.

FIG. 6 shows a simplified cut away side view of one embodiment of a payload module of FIG. 4, with the payload fully retracted into the housing.

FIG. 7 shows a simplified cut away top view of one embodiment of the pan tray of the camera assembly.

DESCRIPTION

Amphibious Unmanned Aerial Vehicle

FIG. 1 shows a simplified perspective view of an amphibious unmanned aerial vehicle or UAV 10. The UAV 10 has a fuselage 100 of the amphibious unmanned aerial vehicle 10 has modularized compartments 120, 130, and 140 to contain modular components or modules, such as a battery module 20, a payload module 30, and avionics electronics module 40. In various embodiments, the wings 15 and/or 16 may be constructed of multiple pieces, which may separate, and/or "break away" or separate from the fuselage 100 during landings.

FIG. 2 shows a simplified top view of the fuselage 100 of the amphibious unmanned aerial vehicle 10 of FIG. 1. The walls 110 of the fuselage 100 are composed of a buoyant material so that the fuselage 100 will float without wings (not shown) attached when the fuselage is fully loaded with com-

ponents, such as the battery 20, the payload 30, and the avionics electronics 40, shown in FIG. 1, and other aircraft parts and components. For example, the walls 110 may have a molded foam core sealed with a waterproof skin, though this is not required. The walls 110 may be a single continuous wall or multiple wall sections, or the like.

In this embodiment, the fuselage is separated into three compartments, a forward battery compartment 120, a central payload compartment 130, and a rear avionics compartment 140. The forward battery compartment 120 is separated from the central payload compartment 130 by separator wall 150. The central payload compartment 130 is separated from the rear avionics compartment 140 by separator wall 160. In the embodiment shown, tabs 104, 105, and 106 are employed as a means to secure the components (not shown) in the compartments 120, 130, and 140. The tab 105 may be rotated by hand using the pivotable handle 105*h* to allow installation of a battery (not shown) and then rotated back to the position shown to lock the battery in the forward battery compartment 120. Other securing mechanisms may be used instead or in addition to the rotatable tabs 104, 105, and 106.

The battery compartment 120 has mounting surfaces 122 which support a battery (not show). In this embodiment, a connector 124, which may be a surface mount connector or the like, is generally flush with the mounting surfaces 122. Channels 126*f* and 126*r* are recessed below the mounting surfaces 122. Drainage openings such as weep holes 128*b* in the channel 126*f* extend through the bottom wall 110*b* of the fuselage 100. Weep holes 128*s* (shown in FIGS. 1-3) in the channel 126*r* extend through the side wall 110*s* of the fuselage 100.

The mating surface 124*m* of the connector 124 is located above the channels 126*f* and 126*r* so that the mating surface is not submerged in water when the battery 20 (FIG. 1) is connected/disconnected, if the fuselage is out of the water. Wiring 123*f* and 123*b* may be routed in the channels 126*f* and 126*b*, respectively, and recessed and/or embedded through the fuselage 100 to provide power to the motor (not show) and avionics electronics module 40 and/or a payload module 30.

The central payload compartment 130 has front and rear mounting surfaces 132*f* and 132*r* which support a payload, such as a camera assembly (not shown). The payload module 30 may contain the imaging, sensing, or other passive, active, non-lethal, or lethal payload devices. In this embodiment, a connector 134, which may be a surface mount connector or the like, is generally flush with the mounting surface 132*r*. The mounting surface 132*r* may form an enclosure 163 to contain the connector 134 and associated wiring. The enclosure may form a lower part of the separator wall 160. Weep holes 228*s* (shown in FIGS. 1-3) may extend from inside the enclosure 163 through the side wall 110*s* to allow water to exit the enclosure 163. In this embodiment, the central compartment 130 has a large opening 131 in the bottom so that a camera can be utilized, such as by viewing downward or by lowering it into the airstream through the large opening 131. The large opening 131 also allows drainage of fluid from the central compartment 130.

In various embodiments, the mating surface 134*m* of the connector 134 may be located high above the opening 131, on the top of the enclosure 163, so that the mating surface is not submerged in water when the payload 30 (FIG. 1) is connected/disconnected, even if the fuselage is not completely out of the water.

The rear avionics compartment 140 has a mounting surface 142 in a bottom of the avionics compartment 140. The mounting surface 142 has a forward channel 146*f* and a rear channel 146*r*. Channels 146*f* and 146*r* are recessed below the mount-

ing surface 142. Drainage openings such as weep hole 228*s* (shown in FIGS. 1-3) in channel 146*f* extends through the side wall 110*s* of the fuselage 100. Weep holes 228*b* (shown in FIGS. 2 and 3) in the channel 146*r* extend through the bottom wall 110*b* of the fuselage 100. A sloping recess 229 in the mounting surface 142 drains water off the mounting surface 142 and into the channel 146*r*.

The embodiment shown in FIG. 3 has an opening 141 in the side wall 110*s* of fuselage 100, to expose a heat sink 41 (FIG. 1) and allow heat generated by the avionics electronics 40 (FIG. 1) to be released.

FIG. 3 shows a simplified side view of the fuselage 100 of an amphibious unmanned aerial vehicle 10 of FIG. 1. In this embodiment, optional skid pads 180 and 190 are secured to the bottom wall 110*b* of the fuselage 100. The skid pads 180 and 190 are used in this embodiment for landing on hard surfaces. The skid pad 180 may be located directly below the forward compartment 120 and may be fabricated of a durable shock absorbing material of sufficient thickness and density to further protect from impact the component within the compartment 120, such as the battery 20 (FIG. 1). Similarly, the skid pad 190 may be located directly below the rear compartment 140, and may be fabricated of a durable shock absorbing material of sufficient thickness and density to further protect from impact a component within the compartment 140, such as the avionics electronics 40 (FIG. 1).

Weep holes 128*s* extend through the side wall 110*s* of the fuselage 100. The weep hole 128*s* extends through the side wall 110*s* and into rear channel 126*r* of the battery compartment 120. The weep hole 228*s* extends through the side wall 110*s* and into the enclosure 163 of the central payload compartment 130.

The fluid drainage openings may be weep holes, fluid drainage ports, or the like.

Various embodiments provide a fuselage 100 for a UAV which can land both on water and rugged terrain. Instead of sealing the entire aircraft from water intrusion, various embodiments achieve the ability to land on water by having just the individual electrical and electronic components, i.e. battery, payload, avionics electronics, and associated connectors and wiring, hermetically sealed.

This allows the rest of the aircraft to remain buoyant and any water in the aircraft draining by a set of fluid drain ports when the UAV is retrieved from the water. In this manner, the protection of the electrical and electronic components is not dependant on maintaining the integrity of the fuselage 100 or the exterior walls 110, which is likely to be damaged during landings on hard and/or rugged surfaces (typical of land landings).

This also allows the volume within the aircraft that needs to be waterproof to be minimized, thus reducing weight and overall system complexity.

Further, the aircraft's ability to land on hard surfaces or rugged terrain without damage to the electrical and electronic components is achieved not just by having these components encased in modularized compartments 120, 130, and 140, but also by allowing the walls 110 of the compartments 120, 130, and 140 to be partially compromised without necessarily causing failure of the UAV. The walls 110 create an impact zone around the electrical and electronic components within the compartments 120, 130, and 140, and the separators inhibit the components 20, 30, and 40 from impacting each other. Optionally, in some embodiments, the walls 110 and mounts 122, 132*f*, 132*r*, and 142 are such that the components 20, 30, and 40 (FIG. 1) are recessed from the walls 110 and/or their respective separators 150 and 160 (FIG. 2). Additional shock absorbing material (not shown) may be added within

5

the compartments **120**, **130**, or **140** to further reduce any chance of damage to the components **20**, **30**, or **40** from impacts.

As illustrated in FIGS. **1** and **2**, the fuselage **100** may contain an optional exterior channel **110c** in the side **110s** of the fuselage **100**, extending rearward from a hole **218** in the side wall **110s** at the avionics compartment **140**, to the tail section of the aircraft **10**. Wiring **203** extends through the hole **218** and along the exterior channel **110c** to connect the avionics component **40** to an actuator assembly **202** for actuating the control surfaces in the tail of the aircraft **10**. The exterior channel **110c** allows the wiring to be easily accessed for inspection, repair, and replacement.

Retractable Camera Assembly

FIGS. **4-7**

FIG. **4** shows a simplified cut away side view of one embodiment of a payload module **30**. Referring to FIGS. **1**, **3** and **4-7**, a retraction mechanism **410** is provided for a payload **400** for moving the payload **400** from a stowed position (shown in FIG. **6**) within the UAV **10** to a position extended out of the payload module **30** as shown in FIG. **4**, and thus from the bottom **110b** of the fuselage **100** of the UAV **10**. FIG. **5** shows a simplified cut away side view of one embodiment of a payload module **30** of FIG. **4**, with the payload **400** partially retracted into the housing **35** and FIG. **6** shows a simplified cut away side view of one embodiment of a payload module **30** of FIG. **4**, with the payload fully retracted into the housing **35**.

The payload **400** may be a gimbaled pan and tilt camera assembly **405** as shown, which, when in the extended position can view about and below the UAV **10**. During retraction or extension of the camera assembly **405**, the camera assembly **405** moves about a single pivot point/axis or hinge **420**. The camera assembly **405** moves as shown by the arrows **422d** in the direction of deployment outside of the housing **35**, and **422s** in the direction to stow the payload **400** within the housing **35**. In other embodiments, the hinge **420** may have multiple pivot points with multiple pivot axes (not shown).

Generally, opposite of this hinge **420** on the camera assembly **405** is a winch **430**. The winch **430** is in turn connected by a cable **440** at, to, or with a wall **35w** of the housing **35**, either directly or indirectly, such as with a fastener **450**, or other securing means to the forward wall **35f**, so that the camera assembly **405** can be fully retracted within the housing **35** of the module **30** by operation of the winch **430**. The winch **430** is located in the pan tray **415**.

A biasing member, such as a spring **460**, at or about the hinge **420** is used to bias the payload **400** down to its extended position (shown in FIG. **4**). Stops, rests, or limiters (not shown) associated with the camera assembly **405** and/or the housing **35** may be utilized limit motion of the camera assembly in its extended position. In some embodiments, the cable **440** may by itself, or in addition to other limiters, limit the motion of the camera assembly **405** in its extended position and thus may be in tension when the camera is fully extended. Further, in some embodiments, the spring **460** provides enough force to keep the camera assembly **405** stable when extended into the airstream. In other embodiments, an actuable locking mechanism (not shown), may be used secure the camera assembly when extended, if desired.

The payload **400** may be situated in the UAV **10** so rotation of the camera assembly **405** about the hinge **420** into the housing occurs along the direction of the travel of the UAV **10**. In the event of a failure of the retraction mechanism **410**,

6

this configuration allows the camera assembly **405** to retract back into the UAV **10** as it contacts the ground upon landing, thereby reducing the probability, or severity of damage to the payload **400**. To facilitate this, the hinge **420**, or other pivot means, is located forward and near the bottom of the housing **35**. Thus, the hinge **420** may be located on the forward wall **35f** of the housing **35**, so that the axis of the hinge pivot shaft **795** (FIG. **7**) is orthogonal to the direction of motion of the UAV **10**.

The use of the cable **440** further provides for robust operation and environmental survivability, as well as a reduction in weight. The term cable as referred to herein includes braided cable, ribbon cable, a belt, a strap, a rope, a chain, or other flexible means to support tension or strain. In one embodiment, the cable **440** may be a NYLON, KEVLAR, or other material belt that is reliable, lightweight, and not susceptible to corrosion.

In the embodiment, the fastener **450** may also function as a stop or rest **450r** for the camera assembly **405**. In this embodiment, the pan tray **415** seats against the rest **450r** when the camera assembly is fully retracted as shown of FIG. **6**. In other embodiments, the fastener **450** and the rest **450r** may be separate mechanisms.

FIG. **7** shows a simplified cut away top view of one embodiment of the pan tray **415** of the camera assembly **405**. The pan tray **415** houses the pan motor assembly **745**, which is used to pan the camera assembly **405**. The winch motor **735** is also housed within the pan tray **415** and is coupled via worm gears **755**, also housed in the pan tray **415**, to the winch drum **785**. The winch drum **785** is external to the pan tray **415** and is located opposite the pivot shaft **795**.

In this embodiment, the bottom **35b** of the housing **35** is not sealed so the payload module **30** has an open bottom **35b** to facilitate deployment of the payload **400**. Thus, in this embodiment the pan tray **415**, as well as the tilt cylinder **425** are individually sealed. The tilt cylinder **725** typically houses the tilt motor assembly (not show) and the imaging, sensing, or other passive, active, non-lethal, or lethal payload devices **465** and **475**.

It is worthy to note that any reference to “one embodiment” or “an embodiment” means that a particular feature, structure, or characteristic described in connection with the embodiment may be included in an embodiment, if desired. The appearances of the phrase “in one embodiment” in various places in the specification are not necessarily all referring to the same embodiment.

The illustrations and examples provided herein are for explanatory purposes and are not intended to limit the scope of the appended claims. This disclosure is to be considered an exemplification of the principles of the invention and is not intended to limit the spirit and scope of the invention and/or claims of the embodiment illustrated.

Those skilled in the art will make modifications to the invention for particular applications of the invention.

The discussion included in this patent is intended to serve as a basic description. The reader should be aware that the specific discussion may not explicitly describe all embodiments possible and alternatives are implicit. Also, this discussion may not fully explain the generic nature of the invention and may not explicitly show how each feature or element can actually be representative or equivalent elements. Again, these are implicitly included in this disclosure. Where the invention is described in device-oriented terminology, each element of the device implicitly performs a function. It should also be understood that a variety of changes may be made without departing from the essence of the invention. Such

changes are also implicitly included in the description. These changes still fall within the scope of this invention.

Further, each of the various elements of the invention and claims may also be achieved in a variety of manners. This disclosure should be understood to encompass each such variation, be it a variation of any apparatus embodiment, a method embodiment, or even merely a variation of any element of these. Particularly, it should be understood that as the disclosure relates to elements of the invention, the words for each element may be expressed by equivalent apparatus terms even if only the function or result is the same. Such equivalent, broader, or even more generic terms should be considered to be encompassed in the description of each element or action. Such terms can be substituted where desired to make explicit the implicitly broad coverage to which this invention is entitled. It should be understood that all actions may be expressed as a means for taking that action or as an element which causes that action. Similarly, each physical element disclosed should be understood to encompass a disclosure of the action which that physical element facilitates. Such changes and alternative terms are to be understood to be explicitly included in the description.

Having described this invention in connection with a number of embodiments, modification will now certainly suggest itself to those skilled in the art. The example embodiments herein are not intended to be limiting, various configurations and combinations of features are possible. As such, the invention is not limited to the disclosed embodiments, except as required by the appended claims.

What is claimed is:

1. A UAV payload module retraction mechanism apparatus comprising:
 - a) a payload module housing;
 - b) a payload pivotally attached to the housing;
 - c) a winch attached to the payload;
 - d) a biasing member mounted to bias the payload out of the housing; and
 - e) an elongated flexible drawing member coupled between the housing and the winch, the elongated flexible drawing member connected to the winch such that the elongated flexible drawing member is drawn onto the winch for retracting the payload within the housing and the elongated flexible drawing member is extended from the winch for releasing the payload from the housing.
2. The apparatus of claim 1, wherein the biasing member comprises a spring.
3. The apparatus of claim 1 wherein the payload is pivotally attached to a forward position in the housing.
4. The apparatus of claim 3, wherein the payload is pivotally attached to a forward wall of the housing.
5. The apparatus of claim 1, wherein the payload is pivotally attached to the housing via a hinge.
6. The apparatus of claim 5, wherein the hinge is located forward of the payload in a stowed position.

7. The apparatus of claim 5, wherein the hinge comprises a pivot shaft, and wherein the biasing member comprises a spring disposed about the pivot shaft.

8. The apparatus of claim 1, wherein the biasing member urges the payload into a deployed position.

9. The apparatus of claim 1, wherein the elongated flexible member is a cable.

10. The apparatus of claim 1, wherein the elongated flexible member is a belt.

11. The apparatus of claim 1, wherein the payload comprises a camera assembly comprising a camera.

12. The apparatus of claim 11, wherein the winch is mounted above the camera.

13. The apparatus of claim 11, wherein the camera assembly further comprises a pan tray pivotally attached to the housing via a hinge, the pan tray comprising the winch and a pan actuator, and wherein the pan actuator is located between the hinge and the winch.

14. A UAV payload module retraction mechanism apparatus comprising:

- a) a payload module housing comprising an opening in a bottom wall of the housing;
- b) a payload pivotally attached in a forward position within the housing;
- c) a biasing member mounted to bias the payload out of the housing;
- d) a winch mounted to the payload; and
- e) a flexible cable coupled between the housing and the winch such that the flexible cable is drawn onto the winch for retracting the payload into and releasing the payload from the housing.

15. The apparatus of claim 14, wherein the payload comprises a camera assembly situated to pivot out of the housing through the opening in the bottom wall.

16. The apparatus of claim 14, wherein the flexible cable is a belt.

17. The apparatus of claim 14, wherein the biasing member urges the payload to a deployed position.

18. The apparatus of claim 14, wherein the biasing member comprises a spring.

19. The apparatus of claim 14, wherein the payload is pivotally attached to a forward wall of the housing via a hinge.

20. The apparatus of claim 19, wherein the hinge comprises a pivot shaft, and wherein the biasing member comprises a spring disposed about the pivot shaft.

21. The apparatus of claim 14, wherein the payload further comprises a camera assembly having a pan tray mounted therewith, the pan tray being pivotally attached to the housing via a hinge, the pan tray comprising the winch and a pan actuator, and wherein pan actuator is located between the hinge and the winch.

* * * * *