



US007881689B2

(12) **United States Patent**
Leblanc et al.

(10) **Patent No.:** **US 7,881,689 B2**
(45) **Date of Patent:** ***Feb. 1, 2011**

(54) **VEHICLE RADAR SENSOR ASSEMBLY**

(56) **References Cited**

(75) Inventors: **Stephen P. Leblanc**, Stratham, NH (US);
Richard Paul Donovan, Windham, NH
(US); **Joseph S. Pleva**, Londonderry, NH
(US)

U.S. PATENT DOCUMENTS
2,540,839 A 7/1940 Southworth

(Continued)

(73) Assignee: **Valeo Radar Systems, Inc.**, Hudson,
NH (US)

FOREIGN PATENT DOCUMENTS

EP 1 233 471 A2 8/2002

(*) Notice: Subject to any disclaimer, the term of this
patent is extended or adjusted under 35
U.S.C. 154(b) by 0 days.

(Continued)

This patent is subject to a terminal dis-
claimer.

OTHER PUBLICATIONS

European Office Action dated Jul. 7, 2010 for Pat. Appl. No. 06 127
324.9.

(21) Appl. No.: **12/363,949**

(Continued)

(22) Filed: **Feb. 2, 2009**

Primary Examiner—Duc M Nguyen

(65) **Prior Publication Data**

(74) *Attorney, Agent, or Firm*—Daly, Crowley, Mofford &
Durkee, LLP

US 2009/0135043 A1 May 28, 2009

(57) **ABSTRACT**

Related U.S. Application Data

(63) Continuation of application No. 11/323,816, filed on
Dec. 30, 2005, now Pat. No. 7,603,097, which is a
continuation-in-part of application No. 11/027,523,
filed on Dec. 30, 2004, now Pat. No. 7,680,464.

(51) **Int. Cl.**
H04B 1/00 (2006.01)
G01S 13/00 (2006.01)
H05K 9/00 (2006.01)

(52) **U.S. Cl.** **455/300; 455/301; 455/90.3;**
342/70; 361/816; 361/818

(58) **Field of Classification Search** **455/300,**
455/301, 90.3, 575.5, 575.8; 342/70, 872;
361/816, 818

See application file for complete search history.

A radar electronics module includes a support structure hav-
ing a first surface having a plurality of recesses with a trans-
mitter circuit board and a receiver circuit board disposed
thereon. The transmitter and receiver circuit boards are dis-
posed over the first surface of the supports structure such that
transmitter and receive circuits are disposed in cavities on the
support structure. The radar electronics module further
includes a digital/power supply circuit printed wiring board
(PWB) disposed on a second surface of the support structure
and a connector disposed on the support structure. The con-
nector is disposed in such a way that it provides electrical
connections for at least one of power signals, analog signals
or digital signals between at least two of the digital/power
supply PWB, the transmitter circuit board and the receiver
circuit board.

20 Claims, 13 Drawing Sheets

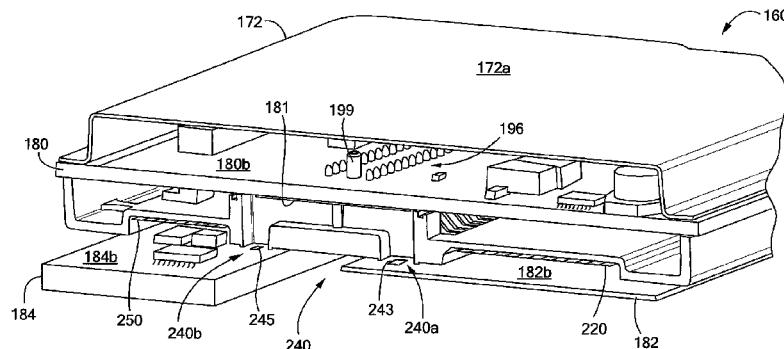

U.S. PATENT DOCUMENTS

4,286,236 A 8/1981 Fischer
 4,322,778 A 3/1982 Barbour et al.
 4,534,602 A 8/1985 Bley
 4,771,294 A 9/1988 Wasilousky
 5,008,678 A 4/1991 Herman
 5,138,436 A 8/1992 Koepf
 5,194,823 A 3/1993 Wendt et al.
 5,252,981 A 10/1993 Grein et al.
 5,363,075 A 11/1994 Franucchi
 5,414,394 A 5/1995 Gamand et al.
 5,451,818 A 9/1995 Chan et al.
 5,512,901 A * 4/1996 Chen et al. 342/175
 5,592,178 A 1/1997 Chang et al.
 5,680,080 A 10/1997 Nishiyama et al.
 5,708,433 A 1/1998 Craven
 5,727,023 A 3/1998 Dent
 5,760,749 A 6/1998 Minowa et al.
 5,912,598 A 6/1999 Stones et al.
 6,039,580 A 3/2000 Sciarretta et al.
 6,107,956 A * 8/2000 Russell et al. 342/70
 6,137,688 A * 10/2000 Borkar et al. 361/753
 6,167,286 A 12/2000 Ward et al.
 6,198,449 B1 3/2001 Muhlhauser et al.
 6,218,987 B1 4/2001 Derneryd et al.
 6,249,242 B1 6/2001 Sekine et al.
 6,265,950 B1 7/2001 Schmidt et al.
 6,324,755 B1 * 12/2001 Borkowski et al. 29/840
 6,463,303 B1 10/2002 Zhao
 6,466,101 B2 10/2002 Tanji
 6,489,927 B2 12/2002 LeBlanc et al.
 6,492,949 B1 12/2002 Breglia et al.
 6,501,415 B1 12/2002 Viana et al.
 6,577,269 B2 6/2003 Woodington et al.
 6,577,879 B1 6/2003 Hagerman et al.
 6,603,915 B2 8/2003 Glebov et al.
 6,614,389 B2 9/2003 Suzuki et al.
 6,642,908 B2 11/2003 Pleva et al.
 6,683,557 B2 1/2004 Pleva et al.
 6,693,557 B2 2/2004 Arnold et al.
 6,738,017 B2 5/2004 Jacob-Hood
 6,784,838 B2 8/2004 Howell
 6,794,950 B2 9/2004 du Toit et al.
 6,864,699 B2 3/2005 Sakayori et al.
 6,933,900 B2 8/2005 Kitamori et al.
 6,965,816 B2 * 11/2005 Walker 701/16
 6,995,730 B2 2/2006 Pleva et al.
 7,038,608 B1 5/2006 Gilbert
 7,132,905 B2 11/2006 Sano
 7,148,766 B2 12/2006 Tong et al.
 7,183,995 B2 2/2007 Pleva et al.
 7,212,698 B2 5/2007 Bapst et al.
 7,231,881 B2 * 6/2007 Nelson 114/211
 7,248,215 B2 7/2007 Pleva et al.
 7,336,141 B2 2/2008 Mueller
 7,336,219 B1 2/2008 Lohmeier et al.
 7,345,619 B2 3/2008 Hunt
 7,379,018 B1 5/2008 Lohmeier et al.
 7,400,290 B2 7/2008 Woodington et al.
 7,403,153 B2 7/2008 Kelly, Jr. et al.
 7,603,097 B2 * 10/2009 Leblanc et al. 455/300
 7,656,362 B2 * 2/2010 Alberding et al. 343/872
 7,680,464 B2 * 3/2010 Pleva et al. 455/81
 2003/0174479 A1 9/2003 Shimura et al.
 2003/0210179 A1 11/2003 Dizaji et al.
 2004/0027305 A1 2/2004 Pleva et al.
 2004/0119564 A1 6/2004 Itoh et al.
 2004/0164892 A1 8/2004 Shinoda et al.
 2004/0203289 A1 10/2004 Ice et al.

2004/0208249 A1 10/2004 Risbo et al.
 2006/0125682 A1 6/2006 Kelly, Jr. et al.
 2006/0145778 A1 7/2006 Pleva et al.
 2006/0152406 A1 7/2006 Leblanc et al.
 2007/0120731 A1 5/2007 Kelly, Jr. et al.
 2007/0152870 A1 7/2007 Woodington
 2007/0152872 A1 7/2007 Woodington
 2007/0152874 A1 7/2007 Woodington
 2007/0156799 A1 7/2007 Gilbert
 2008/0001809 A1 1/2008 Woodington et al.
 2008/0018523 A1 1/2008 Kelly, Jr. et al.

FOREIGN PATENT DOCUMENTS

EP 1 367 668 A1 12/2003
 EP 1 804 075 A2 7/2007
 GB 2 292 484 2/1996
 GB 2 381 666 A 5/2003
 GB 2 413 703 B 3/2007
 WO WO 2004/044610 A1 5/2004
 WO WO 2005/093828 A1 10/2005

OTHER PUBLICATIONS

Response to European Office Action dated Sep. 20, 2010 for Pat. Appl. No. 06 127 324.9.
 PCT Search Report of the ISA for PCT/US2007/088063 dated Apr. 28, 2008.
 Written Opinion of the ISA for PCT/US2007/088063 dated Apr. 28, 2008.
 EP1 804 075 A3 (w/English Abstract and European Search Report), Jan. 21, 2009.
 Lohinetong et al.: "Microstrip to Surface Mounted Foam-Based Waveguide Transition for Ka-Band Filter Integration," 2004 4th International Conference on Microwave and Millimeter Wave Technology Proceedings; IEEE vol. 1; Oct. 11, 2004; ISBN: 978-0-7803-8401-9; pp. 899-902.
 Picard et al.: "LTCC Transition and Embedded Bandpass Filter for LMS Applications," 2004 Microwave Conference; IEEE vol. 1; Oct. 11, 2004; ISBN: 978-1-58053-992-0; pp. 389-392.
 Cheng; "A Fast Hybrid MoM/FEM Technique for Microstripline Vertical Couplers With Multiple Identical Cavities," IEEE Jun. 2003; 0-7803-7846; pp. 1076-1079.
 Gao et al.: "Adaptive Linearization Schemes for Weakly Nonlinear Systems Using Adaptive Linear and Nonlinear FIR Filters," Dept. of Electrical Engineering, University of Toronto; IEEE; Jan. 1991; CH2819-1/90/0000-0009; pp. 9-12.
 Lin et al.: "A High Speed Low-Noise Equalization Technique with Improved Bit Error Rate," IEEE; Jul. 2002; 0-7803-7448; pp. 564-567.
 Lohinetong et al.: "Microstrip To Surface Mounted Foam-Based Waveguide Transition For Ka-Band Filter Integration," IEEE Jun. 2004; 0-7803-8401; pp. 899-902.
 Mueller; "SMD-Type 42 GHz Waveguide Filter," IEEE Jan. 2003; 0-7803-7695; pp. 1089-1092.
 Nordsjo; "An Algorithm for Adaptive Predistortion of Certain Time-Varying Nonlinear High-Power Amplifiers," 2002 The Institution of Electrical Engineers; XP-002364938; pp. 469-473.
 EP Search Report and Written Opinion of the European Patent Office for EP 05 11 1991.5; dated Mar. 2, 2006.
 EP Search Report and Written Opinion of the European Patent Office for EP 05 11 1994.9 dated Mar. 31, 2006.
 EP Report and Written Opinion of the European Patent Office for EP 05 111 983.2 dated Apr. 7, 2006.
 PCT Search Report & Written Opinion for PCT/US2006/088063 received on Apr. 28, 2008.
 Lohmeier et al.: "Method And System For Generating A Target Alert," U.S. Appl. No. 11/322,869, filed Dec. 30, 2005.
 Woodington, et al.: "Multichannel Processing Of Signals In A Radar System," U.S. Appl. No. 11/323,458, filed Dec. 30, 2005.

* cited by examiner

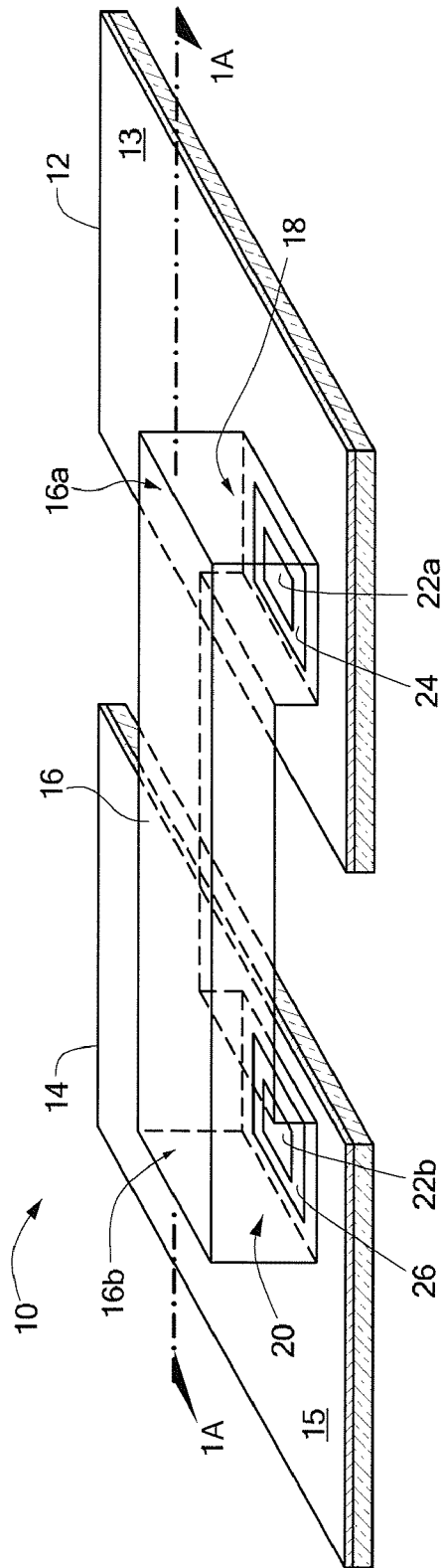

FIG. 1

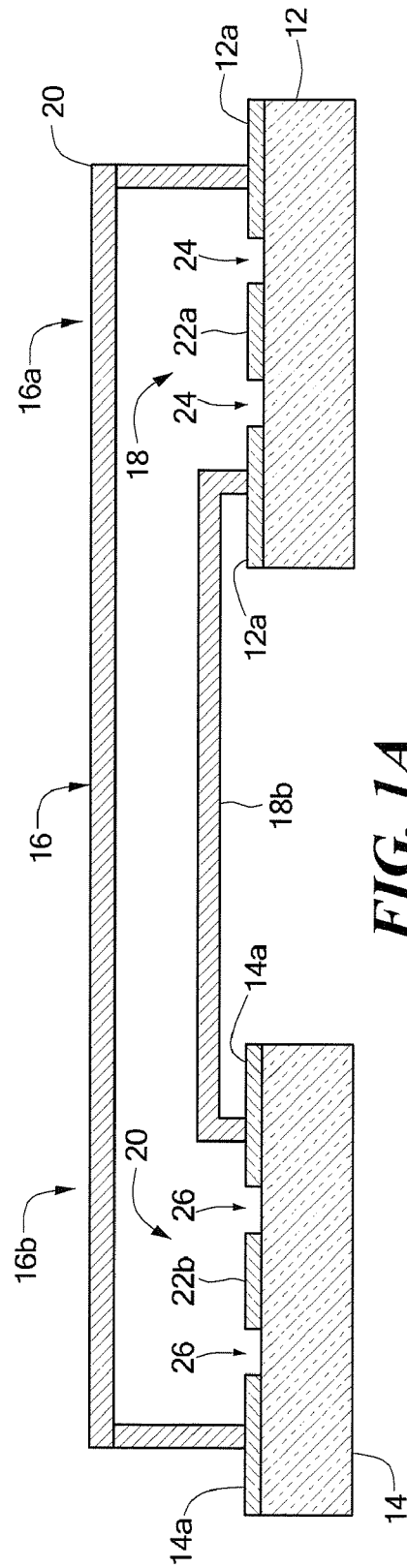

FIG. 1A

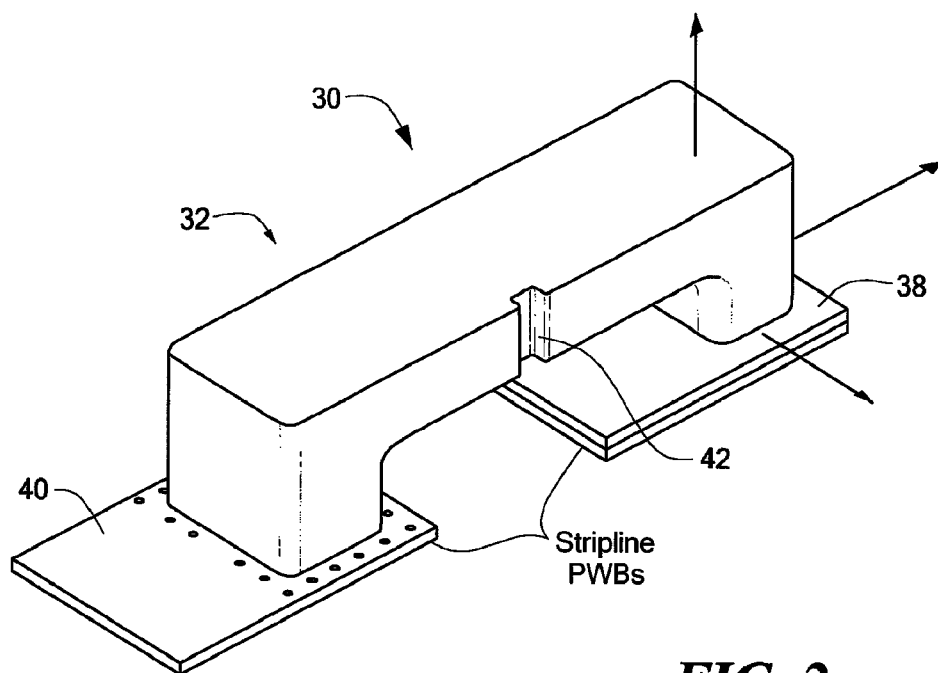

FIG. 2

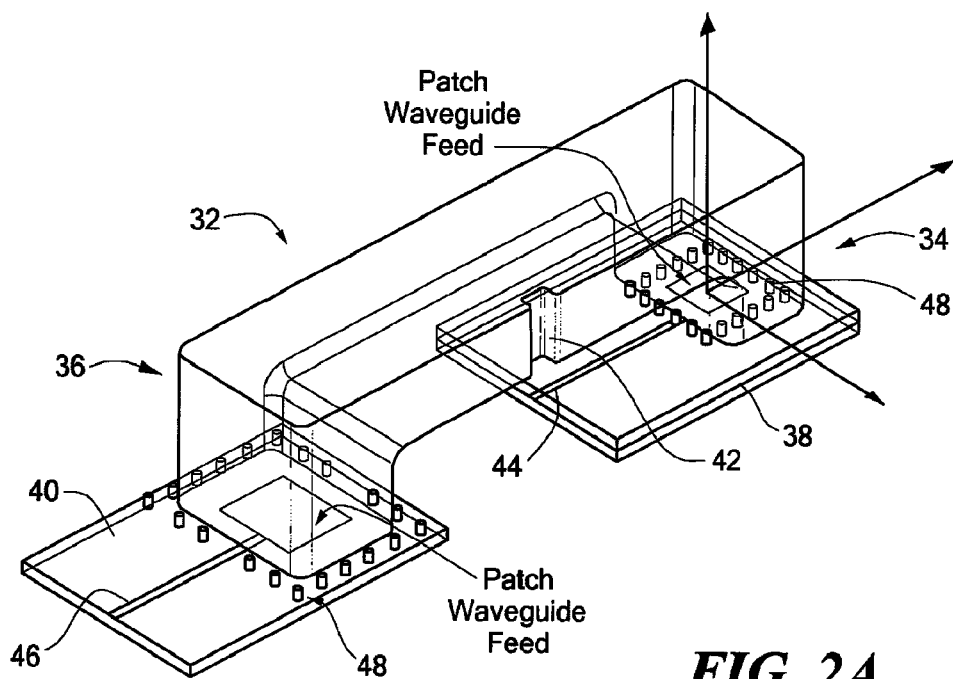

FIG. 2A

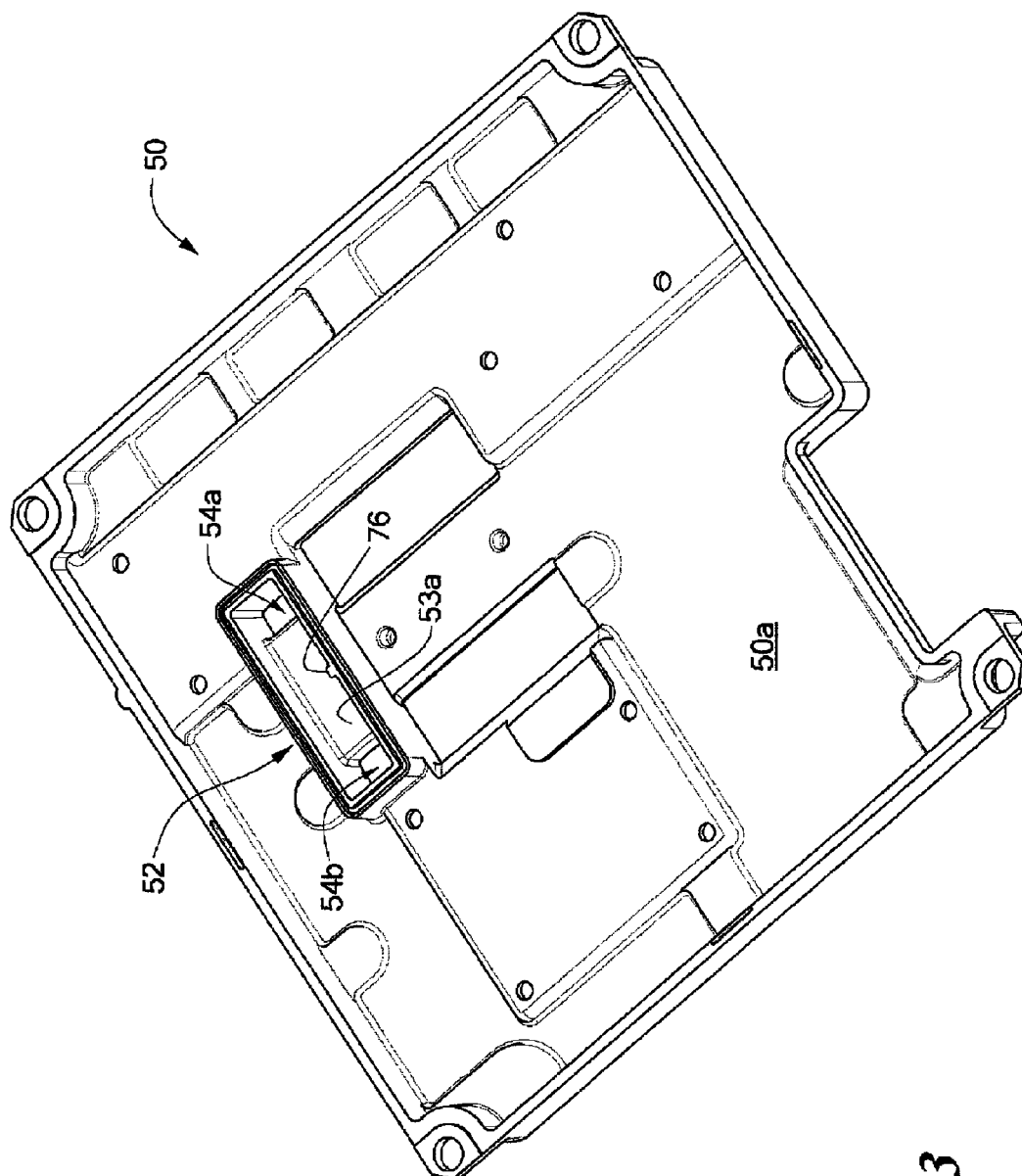

FIG. 3

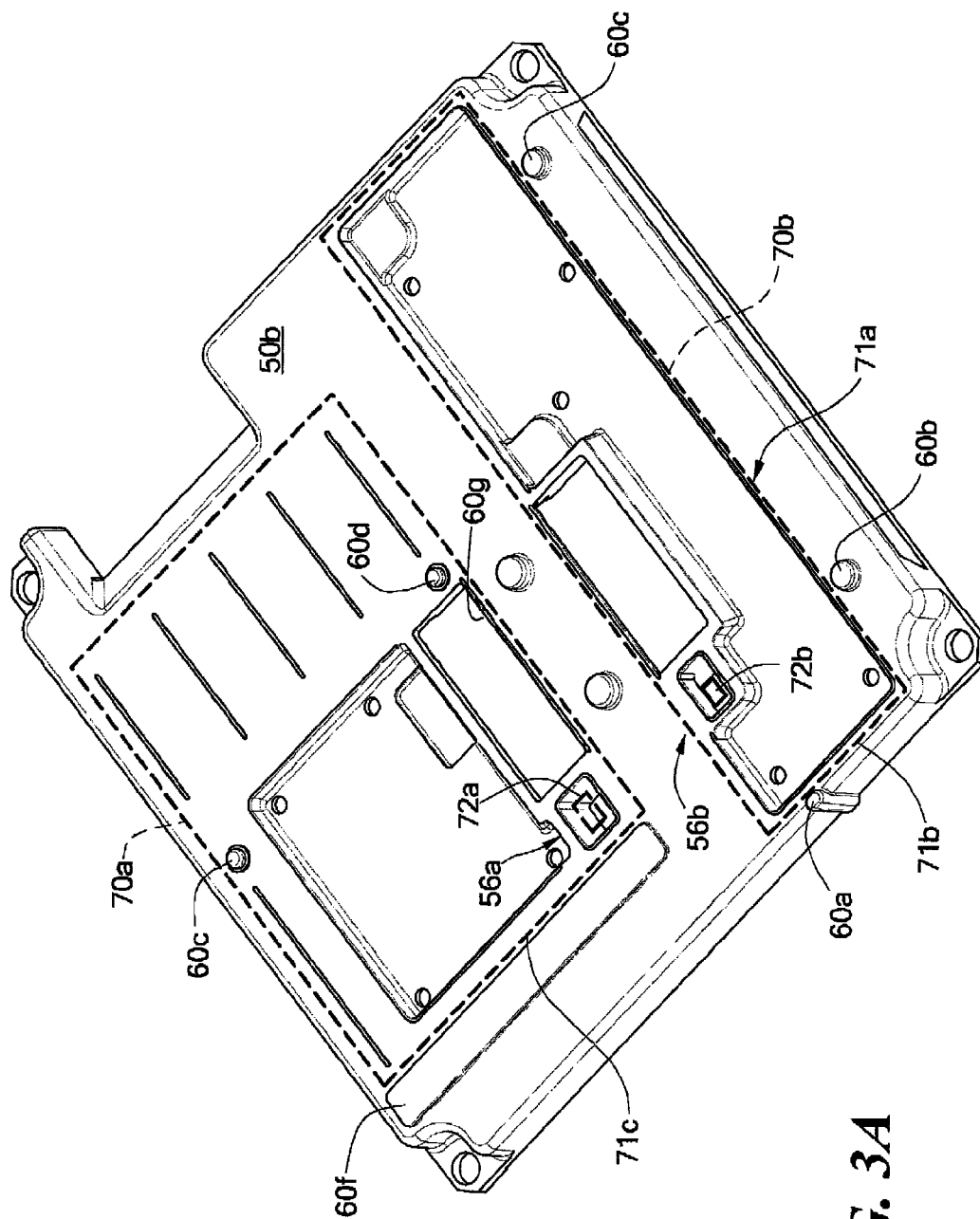

FIG. 3A

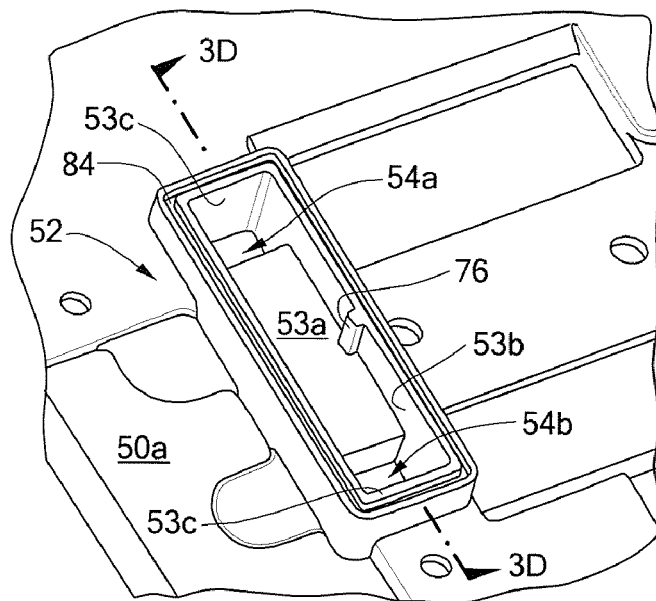

FIG. 3B

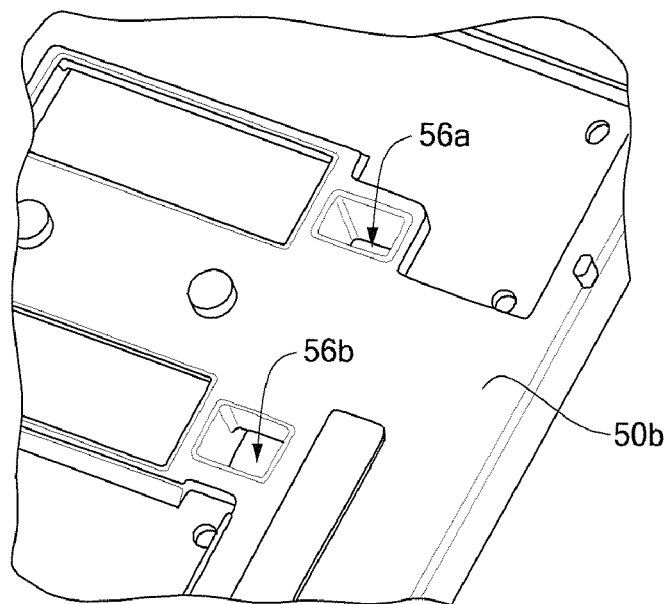

FIG. 3C

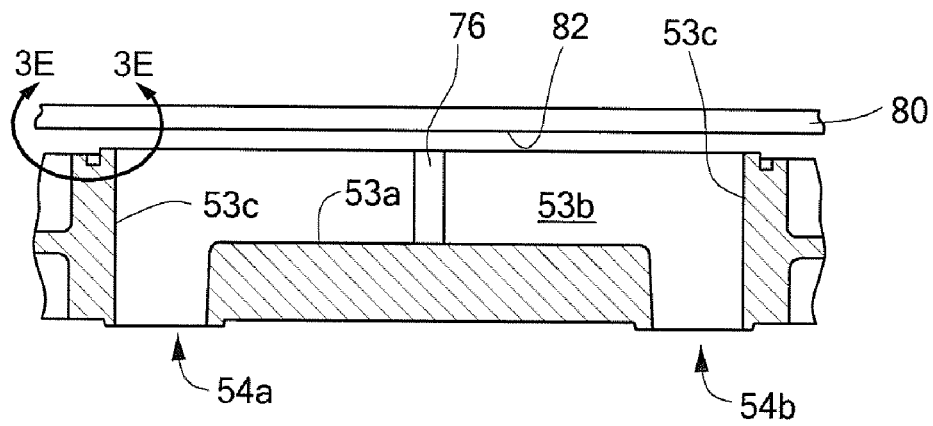

FIG. 3D

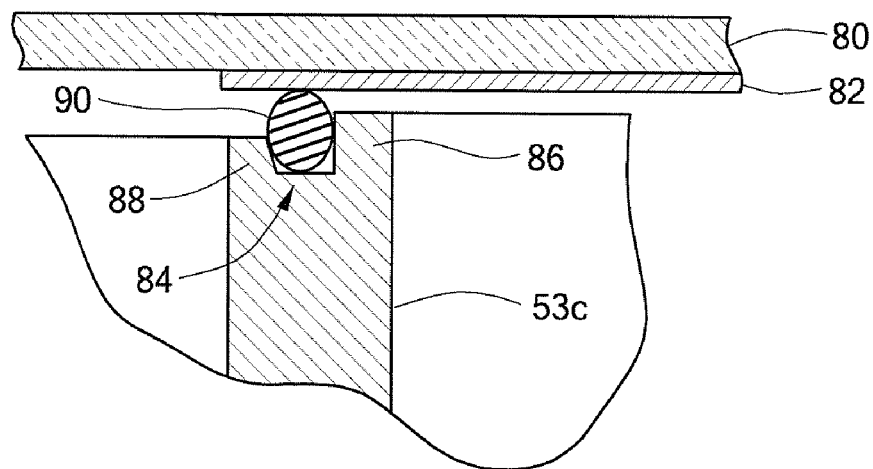
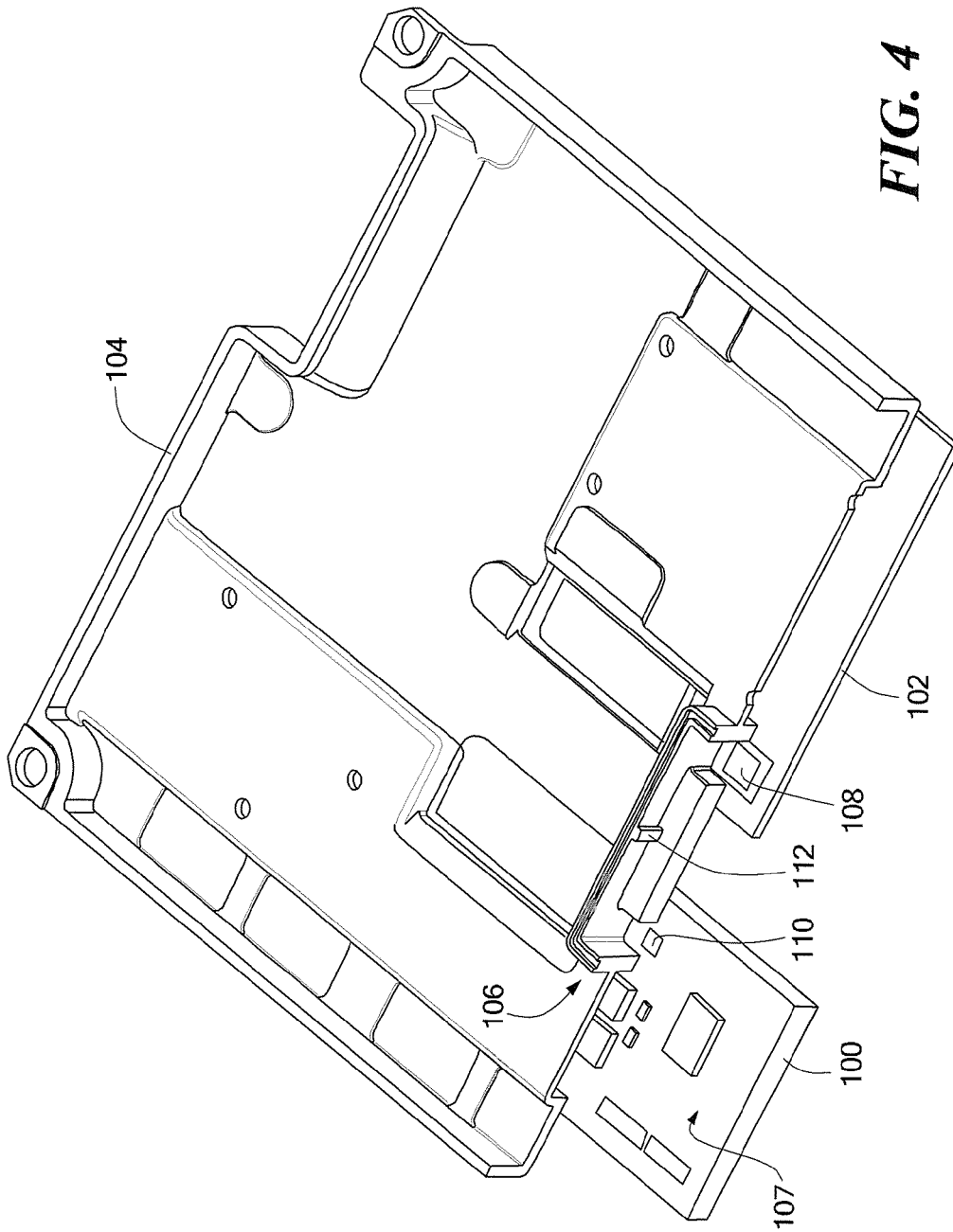

FIG. 3E



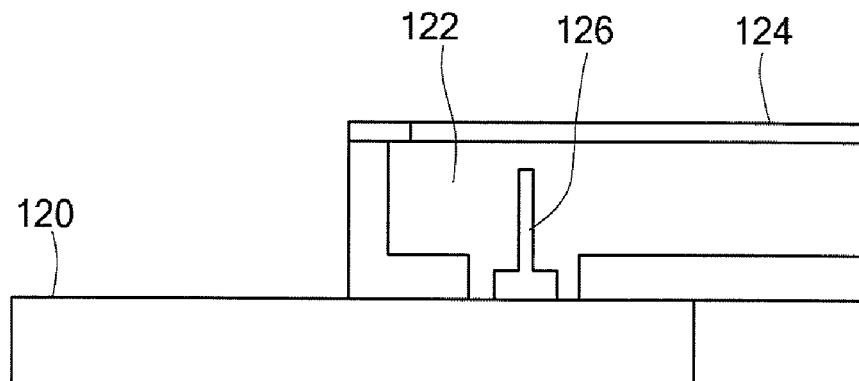

FIG. 5

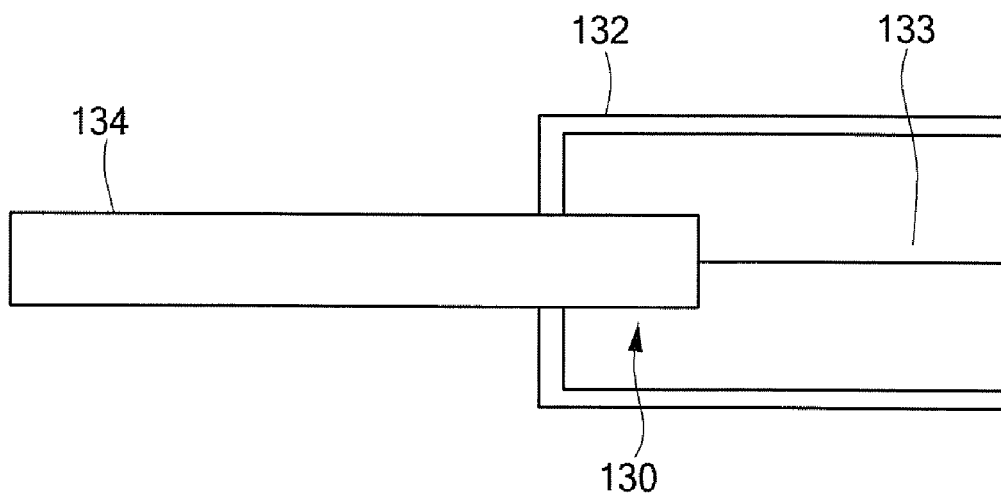

FIG. 6

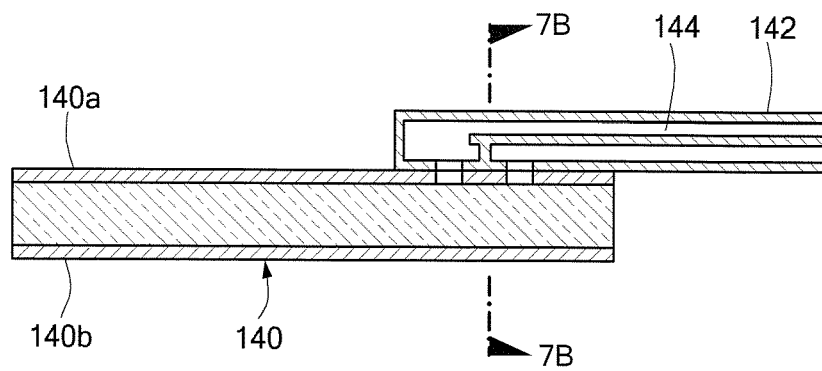

FIG. 7

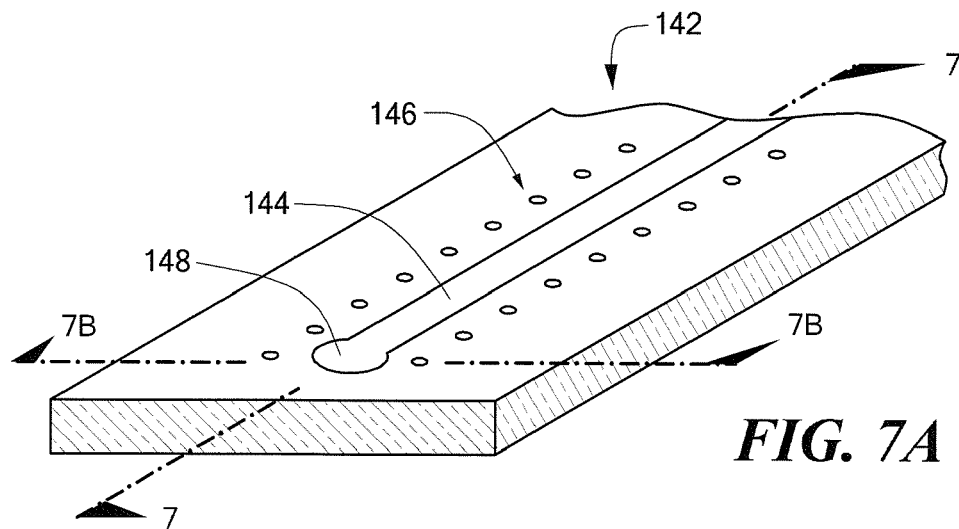

FIG. 7A

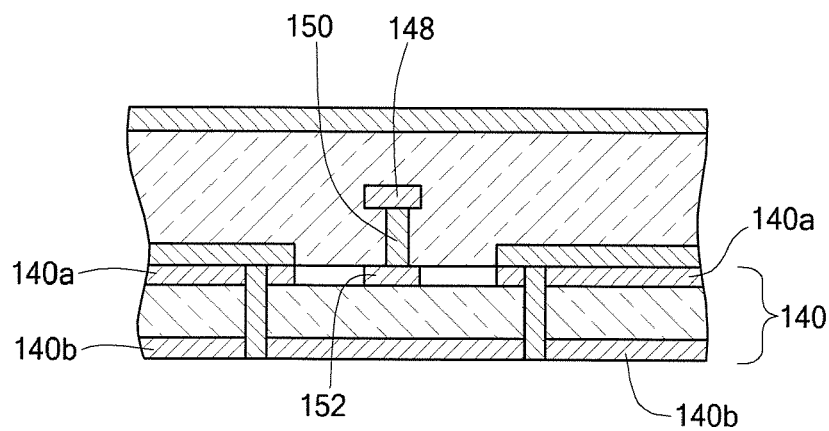

FIG. 7B

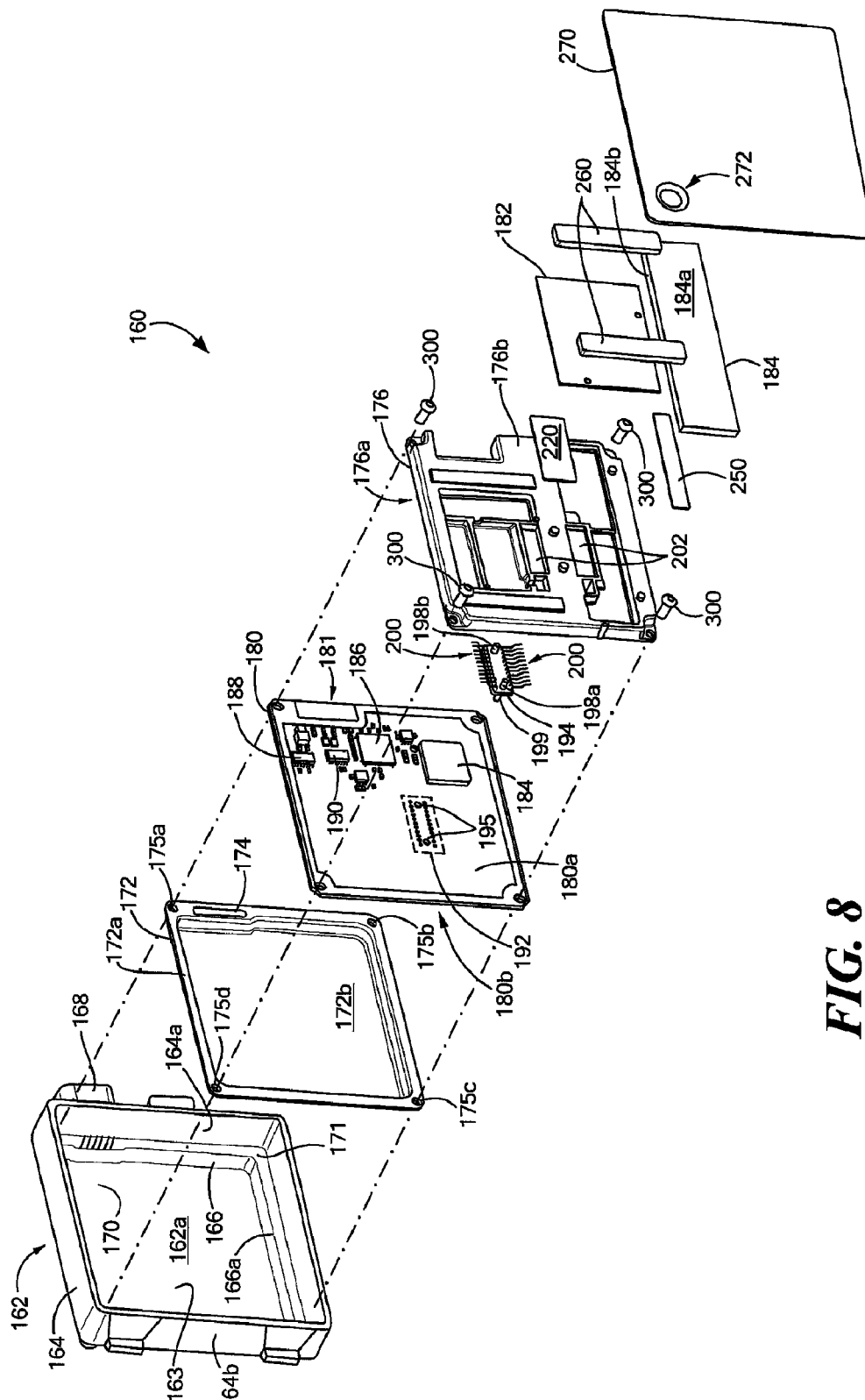

FIG. 8

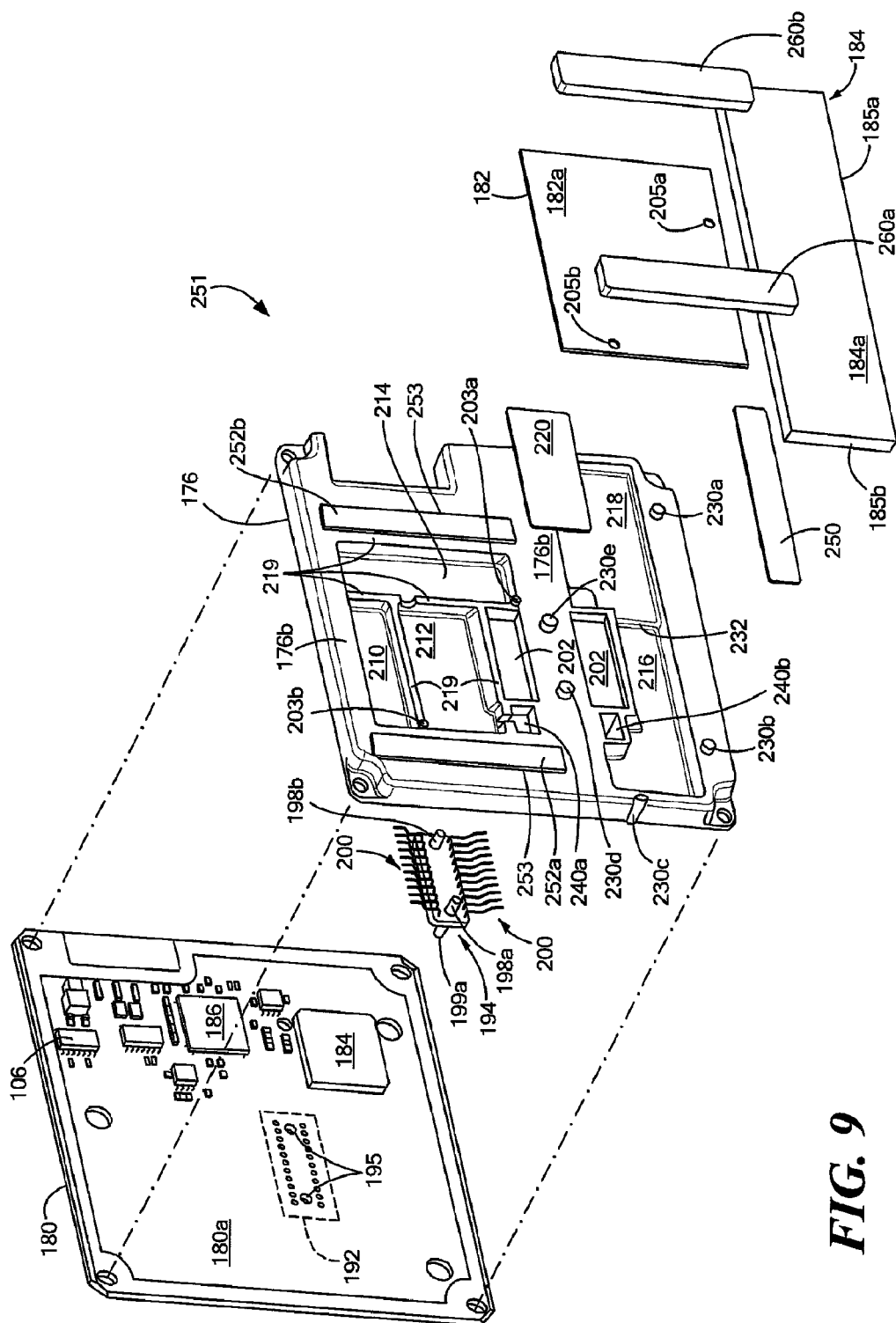
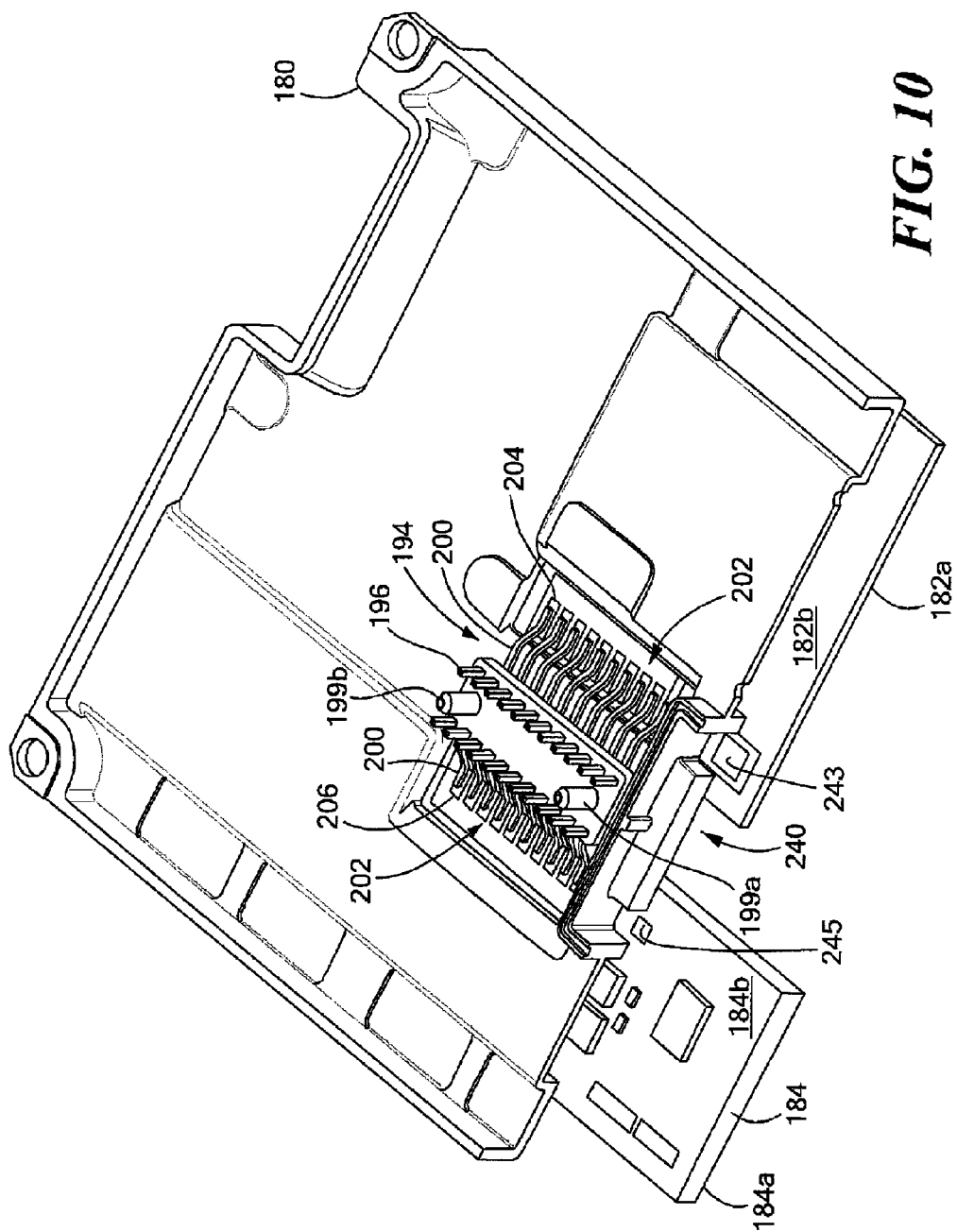

FIG. 9



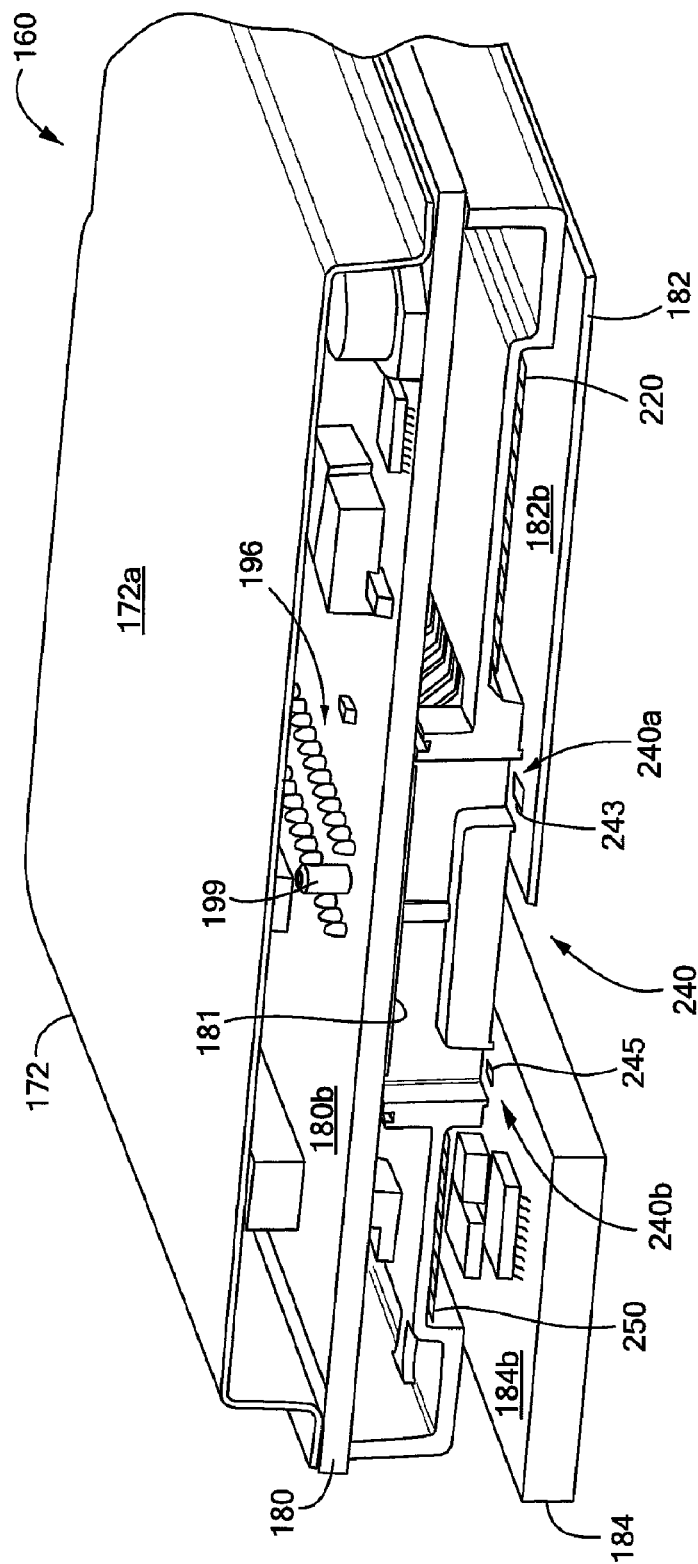

FIG. 11

1

VEHICLE RADAR SENSOR ASSEMBLY**CROSS-REFERENCE TO RELATED APPLICATIONS**

This application is a continuation application of U.S. patent application Ser. No. 11/323,816 entitled "Vehicle Radar Sensor Assembly," filed on Dec. 30, 2005; now U.S. Pat. No. 7,603,097 which is a continuation-in-part of U.S. patent application Ser. No. 11/027,523 filed on Dec. 30, 2004 now U.S. Pat. No. 7,680,464.

FIELD OF THE INVENTION

This invention relates generally to housings for radio frequency (RF) systems and more particularly to structures and techniques supporting radar structure and circuits.

BACKGROUND OF THE INVENTION

As is known in the art, in some applications it is necessary to couple radio frequency (RF) signals between multiple printed wiring boards (PWBs). Such connections are often made by using either a coaxial cable or a printed shielded RF conductor circuit (also referred to as a flex circuit). Both of these techniques are troubled by implementation complexity, reliability concerns, as well as cost issues.

A coaxial cable connection typically requires the mounting of a connecting pin on the PWB. The coaxial cable shield is stripped to expose a section of a center conductor which is then soldered to the connecting pin. This is done through a cover assembly, which is typically provided as a two-piece assembly, to provide a required level of isolation between different circuit portions. Although this type of connection results in a relatively high level of performance, it is a relatively complicated assembly requiring precision parts.

A multi-layer flex circuit PWB interconnection can be implemented by soldering a center conductor from a flex-print circuit to a signal path on a PWB. Although this approach has fewer parts, the flex-print circuit is relatively expensive because of the need to include ground planes and via holes to achieve desired isolation levels. Furthermore, it is relatively difficult to obtain a good electrical seal around a flex circuit and this makes it difficult to achieve a desired level of isolation between the PWBs being connected through the flex circuit. More, in high frequency applications, the losses through this type of structure can be relatively high.

SUMMARY OF THE INVENTION

In accordance with the present invention, a radar electronics module includes a support structure having a first surface having a plurality of recesses provided therein. A radio frequency (RF) transmitter circuit board and an RF receiver circuit board are disposed over the first surface of the support structure such that RF circuits on the respective transmitter and receiver circuit boards are disposed in respective ones of the recesses provided in the support structure. The transmitter and receiver circuits are provided having conductive regions provided thereon such that when the transmitter and receiver circuit boards are disposed over the recesses in the support structure, the recesses form electrically sealed cavities. The radar electronics module further includes a digital/power supply circuit printed wiring board (PWB) disposed on a second surface of the support structure opposite the RF transmitter and receiver circuit boards. A connector (also referred to as a header) is disposed on the support structure in such a way that

2

the connector provides electrical connections for at least one of power signals, analog signals or digital signals between at least two of: the digital/power supply PWB, the transmitter circuit board and the receiver circuit board.

5 With this particular arrangement, a compact radar electronics module appropriate for use as part of a vehicle radar system is provided. The support structure provides a frame for mounting radar transmitter and receiver circuits in close proximity to each other without interfering with each other either physically or electrically. The transmitter circuit board includes a transmitter circuit and a transmit antenna and the receiver circuit board includes a receiver circuit and a receive antenna. The configuration of the support structure allows the transmit and receive antennas (and related transmit and receive circuits) to both be mounted on the same side of the support structure while at the same time physically separating the two antennas without adding additional hardware and cost. The transmitter and receiver circuit boards are provided having certain conductive regions shaped such that when the transmitter and receiver circuit boards are disposed over the support structure (thereby covering recesses in the support structure), the recesses become cavity structures having disposed therein RF circuits and components. The cavity structures serve to isolate transmitter and receiver circuitry existing in close proximity to each other on the transmitter and receiver circuit boards. Disposing the RF circuits and components in metal cavities serves to further electrically isolate the RF circuits and components from each other thereby reducing the amount of undesired RF leakage signals and cross-talk between the RF circuits and components. Placing the RF circuits and components in the cavities also removes the need to apply a conformal coating over the circuit boards and the RF circuits and components which is desirable since conformal coatings typically cause additional attenuation in RF signals propagating in RF circuits and components. Thus, the support structure (including the recesses provided in the support structure) both physically and electrically separates the transmitter and receiver circuit boards as well as electrical circuits on the transmitter and receiver circuit boards. Also, disposing RF circuits and components in metal cavities helps shield and thus protect them from environmental factors (e.g. rain). The support structure also includes as an integral part thereof, at least a portion of a waveguide transmission line which couples RF signals between the transmit and receive circuit boards. In one embodiment, a portion of a support structure has three sides of a rectangular transmission line integrally formed therein. A fourth wall of the waveguide transmission line, is provided by a conductor which can be provided as a printed circuit conductor disposed on either the digital/power supply PWB or the transmitter or receiver circuit boards (depending upon circuit configurations which may be different for different applications). Thus, when the circuit board is disposed over the support structure, the conductor on the circuit board forms the fourth waveguide wall. Also, the surface of the support structure is provided having no holes or openings therein which would allow RF signals to pass from one side of the support structure to the other side once the digital/power supply circuit PWB and transmitter and receiver circuit boards are mounted thereon. Thus, the support structure also acts as an RF shield between the digital/power supply circuit PWB and the transmitter and receiver circuit boards. That is, by mounting the digital/power supply circuit PWB on a side of the support structure opposite the transmitter and receiver circuit boards, the support structure electrically isolates the digital/power supply circuit PWB from RF signals generated by circuitry on the transmitter and receiver circuit boards. Thus, the digital/power supply circuit

PWB is isolated from stray RF signals (e.g. leakage and other signals) emanating from the transmitter and receiver circuit boards. The connector provides a means for coupling desired signals between the transmitter circuit board, the receiver circuit board and/or the digital/power supply circuit PWB. Thus, the support structure provides a single integrated structure which physically organizes, and electrically isolates radar electronics disposed on the digital/power supply circuit PWB, and the transmitter and receiver circuit boards. Also, the support structure acts as a heat sink and helps dissipate thermal energy generated by circuits on the digital/power supply circuit PWB and the transmitter and receiver circuit boards. The support structure can be manufactured using relatively low cost materials and low cost manufacturing techniques. Thus, the support structure is a single, low cost, integrated structure which serves multiple functions including but not limited to: physical separation and electrical isolation of transmitter circuits, receiver circuits, digital circuits and power circuits (including isolation between transmit and receive antennas); ease of electrical interconnection between transmitter circuits, receiver circuits, digital circuits and power circuits (including DC power connections and RF signal connections) through a connector and/or an integral waveguide; thermal dissipation of heat generated by electronics on all of the circuit boards mounted thereon; and, importantly, integrates all of the antenna connections (transmit and receive antenna connections) in a single support structure.

In accordance with a further aspect of the present invention, a sensor assembly includes a housing, an electrical shield disposed in the housing and a radar electronics module disposed in the housing over the electrical shield.

With this particular arrangement, a compact sensor assembly which is protected from environmental factors and which is provided from a small number of parts is provided. In a preferred embodiment, the radar electronics module is provided from a support structure having a digital/power supply circuit PWB mounted on one side thereof and transmitter and receiver circuit boards mounted on a second, opposite side thereof. The shield is provided having no openings provided in the bottom surface thereof and is provided having a sized and shape which substantially matches a shape and size of a bottom surface of the housing and a side of the support structure on which the digital/power supply circuit PWB is disposed. Since the shield is a closed surface (i.e. no openings), when it is disposed over the digital/power supply circuit PWB of the radar electronics module, the shield essentially seals one side of the radar electronics module. The transmitter and receiver circuit boards may be provided from a material which can withstand environmental conditions and are provided having transmitter and receiver electronic components disposed only on one side thereof. The transmitter and receiver circuit boards are mounted to the support structure in such a way that any transmitter and receiver electronic components are disposed in closed cavities formed on the support structure by mounting the transmitter and receiver circuit boards on the support structure. Thus, once the transmitter and receiver circuit boards are mounted to one side of the support structure (e.g. using conductive epoxy) and the shield is disposed over the second side of the support structure (i.e. over the digital/power supply circuit PWB) the radar electronics module corresponds to a substantially sealed unit which is disposed in the housing. In one embodiment, the housing is provided as an open box with the transmit and receive antennas facing the open side of the housing. A radome can be disposed over the open portion of housing and coupled to the housing any one a variety of different techniques including but not limited to laser welding the radome

to the housing. In this case, the sensor assembly is provided having a so-called box-within-a-box packaging structure. That is, the radar electronics module with the shield disposed over one side thereof forms a first closed box and the housing having the radome coupled thereto forms a second closed box. By placing the radar electronics module/shield (i.e. the first box) inside the housing/radome assembly (i.e. the second box) the sensor assembly is provided having a box-within-a-box packaging structure. In this manner, the circuit components are shielded (i.e. protected) from the environment by two sets of barriers or walls. The first set of walls being provided by the combination of the radar electronics module and shield (i.e. the first box) and the second set of walls being provided by the housing/radome assembly (i.e. the second box). The first set of walls which protect the RF circuit components correspond to the walls of the cavities formed by the arranging the transmitter and receiver circuit boards over the recesses in the support structure. The first set of walls which protect the circuit components on the digital/power supply circuit PWB correspond to the walls provided by the shield disposed over the digital/power supply circuit PWB.

BRIEF DESCRIPTION OF THE DRAWINGS

The foregoing features of this invention, as well as the invention itself, may be more fully understood from the following description of the drawings in which:

FIG. 1 is an isometric view of two printed wiring boards (PWBs) having a waveguide radio frequency (RF) interconnect therebetween;

FIG. 1A is a cross-sectional view of a the RF interconnect shown in FIG. 1 taken across lines 1A-1A in FIG. 1;

FIG. 2 is an isometric view of a waveguide RF interconnect having a tuning structure;

FIG. 2A is an isometric view of the waveguide RF interconnect of FIG. 2 with the waveguide shown in phantom;

FIG. 3 is an isometric top view of a PWB support frame having an integral waveguide;

FIG. 3A is an isometric bottom view of the PWB support frame shown in FIG. 3;

FIG. 3B is an enlarged view of the integral waveguide shown in FIG. 3;

FIG. 3C is an enlarged view of the waveguide opening apertures shown in FIG. 3A;

FIG. 3D is a cross-sectional view of the integral waveguide on the PWB support frame taken across lines 3D-3D of FIG. 3B;

FIG. 3E is an enlarged view of a portion of the waveguide taken across lines 3E-3E of FIG. 3D;

FIG. 4 is an isometric view of two RF PWBs mounted to a PWB support frame;

FIG. 5 is a cross-sectional side view of a pin feed for a waveguide RF interconnect coupled to a PWB;

FIG. 6 is a cross-sectional side view of an edge launch waveguide coupled to a PWB;

FIG. 7 is a cross-sectional side view of a PWB RF interconnect;

FIG. 7A is an isometric view of a portion of the PWB RF interconnect shown in FIG. 7;

FIG. 7B is a cross-sectional view of a portion of the PWB RF interconnect shown in FIG. 7;

FIG. 8 is an exploded view of a sensor assembly;

FIG. 9 is an isometric view of a radar electronics module;

FIG. 10 is an isometric view of a support structure having a connector and transmitter and receiver circuit boards coupled thereto; and

5

FIG. 11 is an isometric, cut-away view of a portion of a radar electronics module.

DETAILED DESCRIPTION

Referring now to FIGS. 1 and 1A in which like elements are provided having like reference designations, an RF interconnection 10 between first and second radio frequency (RF) Printed Wiring Boards (PWBs) 12, 14 (also sometimes referred to as printed circuit boards or PCBs) includes a waveguide transmission line 16 having first and second ends 16a, 16b (also referred to as waveguide port apertures or more simply waveguide ports) and pair of waveguide feed circuits 18, 20 disposed to launch signals into and couple signals out of the transmission line 16 at ends 16a, 16b, respectively.

The feed circuits 18, 20 are each provided as an integral part of at least a portion of the PWBs 12, 14 respectively. In the exemplary embodiment shown in FIGS. 1 and 1A, the feed circuits 18, 20 are provided as radiating elements and in particular are provided as micro-strip (or so-called "patch") antenna elements on PWB surfaces 12a, 14a. Each patch is provided from a conductive region 22a, 22b separated from PWB ground planes 13, 15 by dielectric regions 24, 26.

Each end 16a, 16b of the waveguide 16 must be conductively attached to the ground planes 13, 15 of the respective PWBs 12, 14. The waveguide 16 can be attached to the PWBs via a conductive epoxy, via a solder connection, via a pressure contact or by any other means now or later known to those of ordinary skill in the art.

By using a waveguide section for the transmission line and incorporating the waveguide feeds into each PWB, an RF interconnect between two PWBs which is reliable and cost-effective is provided. Since the waveguide feeds 18, 20 are incorporated into each PWB, separate connecting structures are not needed on each of the PWB's and the RF interconnect is provided having fewer parts than other RF interconnect techniques. Moreover, as will become evident from the description provided hereinbelow, since the waveguide 16 can be constructed in many different ways, the waveguide could easily be incorporated into a PWB support structure or package, essentially reducing the part count of the RF interconnect to zero.

The particular size, shape, transmission and other characteristics of the waveguide will depend upon a variety of factors including but not limited to the frequency of operation and the type of PWB's being connected. For example, the size of the waveguide opening could be different for each PWB due to differences in dielectric constants of the PWB materials; the waveguide may be filled with dielectric to reduce the size for lower frequency operation or and the waveguide can be provided as so-called ridged waveguide for use in relatively broad band applications.

Likewise, the particular type of feed to use in any application will depend upon a variety of factors including but not limited to the PWB type and construction as well as the frequency band in which the feed must operate and the bandwidth requirements. While the exemplary embodiment, of FIGS. 1 and 1A illustrate the feed structure as a microstrip antenna element, in other embodiments, it may be desirable or necessary to provide the feed structure as a stacked patch antenna element (e.g. if an application requires a relatively wide frequency bandwidth). A stacked patch can be provided, for example, by incorporating the stacked patch feed in the PWB design or by adding into the waveguide a foam insert having a parasitic patch on one side thereof and arranging the insert above a patch on the PWB (such as patch 22a) to provide a stacked patch structure.

6

It should be appreciated that any radiator design may be used as a feed for the waveguide structure. The feed (particularly when provided as a printed circuit radiator) may be provided having any desired shape including but not limited to a rectangular shape, a square shape, an oval shape, a round shape, a cross shape a polygonal shape or even an irregular shape. The particular type and shape of the feed will be selected in accordance the needs of the particular application and in accordance with a variety of factors including but not limited to the type of transmission line being used, the size and shape of the transmission line and the amount of space available on the PWB for the feed.

Referring now to FIGS. 2 and 2A in which like elements are provided having like reference designations, an RF interconnection 30 includes a waveguide transmission line portion 32 (or more simply a "waveguide 32") and associated feed structures 34, 36 (visible in FIG. 2A) through which RF signals are coupled between a pair of PWBs 38, 40 (only portions of the PWBs 38, 40 being shown in FIGS. 2 and 2A for clarity). The waveguide transmission line portion 32 and associated feed structures 34, 36 (FIG. 2A) may be similar to the RF interconnection and associated feed structures described above in conjunction with FIGS. 1 and 1A.

The waveguide is provided having a tuning structure 42 disposed in a wall thereof. The tuning structure 42 is selected having a size and shape which improves the impedance match between the waveguide ports and the feed structures. In the exemplary embodiment of FIG. 2, the tuning structure 42 is provided as a notch 42 in a sidewall of the waveguide 32. The particular size, shape and location of the notch can be determined using empirical techniques to provide a desired impedance match between the waveguide 32 and the feed structures 34, 36 on the PWBs 38, 40.

It should be appreciated that the PWBs 38, 40 may be provided from different materials. For example, PWBs 38, 40 may be provided from materials having different electrical properties such as relative dielectric constants, and also having different structural characteristics such as board thicknesses. In one embodiment, one PWB is provided from a so-called soft substrate material (e.g. polytetrafluoroethylene (PTFE)/woven glass or combinations thereof) having a relative dielectric constant of about 3.02 while the other PWB is provided from a so-called thick film substrate (e.g. low temperature co-fired ceramic—LTCC) having a relative dielectric constant of about 7.4.

This difference in PWB characteristics results in a different waveguide opening for each PWB which results in an inherent mismatch within the waveguide. Thus, to compensate for this mismatch between the openings, the waveguide is provided having a tuning structure 42.

Although the tuning structure 42 is here shown as a single protrusion or post in a single waveguide wall, other types of tuning structures may also be used to "tune" or provide a desired impedance match between the waveguide and one or both of the feed structures. For example, multiple posts, openings, broadwall curtains, narrow wall curtains, steps or any combination thereof may be provided in one or more internal surfaces of the waveguide walls. Alternatively, conductive elements (e.g. probes) or dielectric elements may be inserted into the waveguide. Alternatively still, one or more tuning elements may be provided as part of the PWBs 38, 40 (e.g. tuning circuits may be printed, etched or otherwise provided on one or both of the PWBs). It should also be appreciated that more than one tuning structure may be used. For example, separate tuning structures may be provided on the waveguide to match each waveguide port to the field structure.

Thus, it should be appreciated that the RF interconnect can be modified to accommodate any type or combination of PWB interconnection and any such modifications are considered to be within the scope of what is covered by the claims.

Referring now to FIG. 2A, the waveguide is shown in phantom to reveal the feed structures 34, 36. As can be seen, the feed structures are each provided as integral portions of the PWBs' 38, 40 and in particular, the feed structures are provided as patch radiators disposed in the waveguide apertures. The patch radiators couple signals to and from the waveguide through the apertures.

Strip transmission lines 44, 46 couple RF signals between the patch radiators and other circuits (since only a portion of each of the PWBs 38, 40 are shown in FIG. 2A, no other circuits are visible in FIG. 2A). A plurality of via holes generally denoted 48 are disposed about each of the patch radiators to provide a cavity for the patch and a barrier to any leakage signals from the feed structures 34, 36.

It should be appreciated that the waveguide structures described above in conjunction with FIGS. 1-2A are stand alone structures and are separate from the PCBs themselves. The feed circuits (e.g. feed circuits 22a, 22b in FIGS. 1 and 1A), however are provided as integral parts of the PCBs.

Referring now to FIGS. 3-3E, in which like elements are provided having like reference designations throughout the several views, a PWB frame 50 adapted to hold one or more PWBs is provided having first and second opposing sides 50a, 50b (FIG. 3A). Wall regions 52 project from a surface of side 50a and form a bottom wall 53a (FIG. 3B), sidewalls 53b (FIG. 3B), endwalls 53c (FIG. 3B) and first and second openings 54a, 54b which lead to waveguide port apertures 56a, 56b (FIG. 3C) of a waveguide 53. It should be appreciated that the waveguide 53 is not fully formed in the frame 50 as one side of the waveguide (in this case an E-plane wall opposite wall 53a) is not formed as part of the waveguide structure in the frame 50 as doing so would complicate the frame fabrication process. The waveguide wall could, however, be provided as a separate piece part (e.g. a cover or plate) which is coupled to the remaining waveguide portions by bonding, press-in, solder, welding, or any other technique well known to those of ordinary skill in the art.

As can be most clearly seen in FIG. 3C, the first and second waveguide port apertures 56a, 56b of the waveguide portion 53 of the frame are exposed on a surface of a second side 50b of the PWB frame 50 at first and second ends of the waveguide portion 52.

The frame 50 may be provided from any suitable material including but not limited to metal, plastic, or any other material suitable to support PWB's disposed on the frame. In the case where the frame is provided from a nonconductive material, those portions of the frame corresponding the internal waveguide walls must be coated or otherwise provided with a conductive layer or material.

The frame 50 can be fabricated using molding or any other fabrication techniques known to those of ordinary skill in the art and with which the waveguide 53 can be provided as an integral part of the frame 50. That is, ideally, the waveguide 53 is provided in the frame without the use of additional parts or additional assembly steps.

It should be appreciated that in this particular embodiment, the waveguide openings 54a, 54b and apertures 56a, 56b are neither the same size nor the same shape. Although the openings 54a, 54b may be the same shape in some embodiments, in general, the size and shape of each waveguide opening 54a, 54b and aperture 56a, 56b is selected to provide a suitable impedance match between the waveguide 53 and the respective feed circuits.

Two PWBs 70a, 70b shown in phantom in FIG. 3A, are disposed on side 50b of the PWB frame 50. The PWBs are provided having feed circuits 72a, 72b (also shown in phantom in FIG. 3A) disposed on surfaces of the PWBs and located such that when the PWBs 70a, 70b are properly located on side 50b of PWB 50, the feed circuits 72a, 72b are aligned with the waveguide openings 54a, 54b to couple signals between the PWBs 70a, 70b and the waveguide ports 54a, 54b. It should be appreciated that any type of alignment or locating structure may be used to ensure that the PWBs 70a, 70b are properly aligned in the frame 50.

As shown in FIG. 3A, in this exemplary embodiment, a plurality of alignment posts 60a-60e and alignment surfaces 60f, 60g project from a surface of side 50b and are used to ensure proper alignment of the PWBs 70a, 70b on the PWB frame 50. In particular, sides 71a, 71b of PWB 70b are in contact with alignment posts 60a-60c. In this manner, feed circuit 72b is properly aligned in the aperture 56a.

A pair of tooling holes 60d, 60e and surfaces 60f, 60g are used to align PWB 70a in the PWB frame to thus ensure that feed circuit 72a is properly aligned in the aperture 56b. In particular, holes in the PWB 70a are aligned with the holes 60d, 60e and posts enter both the PWB holes and the PWB frame holes 60d, 60e to align the PWB 70a on the PWB frame. The posts may project from the holes 60d, 60e or the PWB holes may be aligned with the holes 60d, 60e and the posts put in place to maintain the alignment. It should be appreciated, of course, that other features could be added to the waveguide openings and PWBs to provide alignment. In general any alignment technique known to those of ordinary skill in the art can be used to align the waveguide feed with the waveguide opening.

The waveguide 53 is provided having a tuning structure 76 (FIG. 3B) formed as a part of the waveguide wall 53b. In this particular embodiment, the tuning structure is provided as a post or protrusion which can be molded or otherwise provided as part of the sidewall 53b during a process for molding or otherwise providing the waveguide.

As shown in FIG. 3A, the waveguide is provided as an integral part of the PWB frame 50 and the feed structures 72a, 72b are provided as an integral part of the PWBs 70a, 70b. Thus, the entire waveguide-PWB interconnection is provided without the use of additional parts. That is, no parts separate from the frame 50 or PWBs 70a, 70b are required to provide the waveguide-PWB interconnection.

Referring now to FIG. 3D, an expanded cross-sectional view of the integrated waveguide portion 53 of the PWB frame taken across lines 3D-3D in FIG. 3B is shown. When the waveguide is molded as part of the PWB frame, the bottom wall 53a, two sidewalls 53b and two end walls 53c are formed. The top wall (i.e. the wall directly opposite the bottom wall 53a) of the waveguide, however, is not formed since forming the top wall would complicate the mold process. Rather, the top of the waveguide is left open and a top must be placed over the walls 53b, 53c to close the waveguide and thus make it a functional waveguide transmission line.

To that end, a PWB 80 having a conductive region 82 provided thereon is disposed over the open portion of the waveguide 53 and the conductive region 82 forms the fourth side of the waveguide 53. Other conductive tops not provided as part of a PWB may also be used to form the final waveguide wall.

Referring now to FIG. 3E, an expanded cross-sectional view of a portion of the integrated waveguide structure taken across lines 3D-3D in FIG. 3D is shown. A channel 84 is formed in the waveguide wall. An inner wall portion 86 is provided having a height which is greater than an outer wall

portion **88**. A material **90** is disposed in the channel **80** to secure the conductive region **82** and/or provide a conductive seal between the conductive region **82** and the waveguide sidewalls **53b** and endwalls **53c**. The material **90** may be provided, for example, as a conductive epoxy **90**. Other materials, including but not limited to conductive gaskets, conductive silicones, and crushable wire mesh may, of course, also be used. Alternatively still, the top wall of the waveguide may be provided having a knife-edge shape and a waveguide cover made of a material softer than the edge can be pressed or otherwise forced onto the knife edge of the waveguide wall.

It should be appreciated that in FIG. **3E**, a space (or gap) is shown between the conductive region **82** and a top surface of the wall **86**. This space is provided only for clarity in describing the drawings and to illustrate the shape of the conductive epoxy **90** shortly before the conductive region **82** is placed tightly against the top surface of the wall **86**. In practice, no gap will exist between conductive surface **82** and the top surface of the waveguide wall **86** against which the surface of the conductive region **82** is disposed.

The material **90** is placed in the channel **84** and when the conductive portion of the cover is disposed over the waveguide, the cover pushes against and compresses the material **90**. Since the inner wall **86** of the channel wall **84** is higher than the outer wall **88** of the channel wall **84**, any excess material flows to the outside of the waveguide rather than toward the inside of the waveguide.

It should be appreciated that the waveguide portion can be constructed in many different ways. For example, it may be possible to form the integral waveguide **53** in the frame **50** such that a side wall of the waveguide (i.e. an H-plane wall in the waveguide) is omitted rather than an E-plane wall. Alternatively, it may be desirable to form the integral waveguide such that a split occurs down the center of an E-plane wall of the waveguide. This may be desirable since the concentration of electrical currents in that waveguide location are relatively weak (this assumes, of course, a waveguide having a rectangular cross-sectional shape and signals propagating within the waveguide in the dominant TE waveguide mode). If other waveguide shapes or modes are used, then it may be preferable to split the waveguide in a different location based upon ease of manufacture and electrical performance characteristics. After reading the description provided herein, one of ordinary skill in the art will understand how to select a waveguide configuration for a particular application while incorporating the waveguide into the PWB or into the PWB support package (i.e. PWB frame) in a manner which eliminates the number of additional parts needed to provide PWB interconnect (i.e. no additional parts needed to provide the interconnect structure).

Referring now to FIG. **4**, a pair of PWBs **100**, **102** are disposed in a PWB frame **104**. The PWB frame **104** has provided as an integral part thereof a waveguide structure **106** which forms a portion of an RF interconnection through which RF signals can be coupled between the two RF PWB boards **100**, **102**. It should be appreciated that to provide clarity in the drawings and the written description, only portions of the PWBs **100**, **102**, frame **104** and waveguide **106** are shown in FIG. **4**.

A plurality of electrical components generally denoted **107** are disposed on the PWB **100**. Each of the PWBs **100**, **102** is provided having patch waveguide feeds **108**, **110**. The feeds **108**, **110** provide the excitation for the waveguide structure at each PWB interface (i.e. where the waveguide apertures abut surfaces of the PWBs **100**, **102**). The patch feed circuits **108**, **110** are each provided as printed circuits on the PWBs **100**,

102. Thus, the patch feed circuits **108**, **110** are each provided as integral parts of the respective PWBs **100**, **102**.

It should be appreciated that in this exemplary embodiment, the two RF PWBs are of completely different construction. One PWB is provided from a so-called soft substrate material (e.g. polytetrafluoroethylene (PTFE), woven glass or combinations thereof) having a relative dielectric constant of about 3.02 while the other PWB is provided from a so-called thick film substrate (e.g. low temperature co-fired ceramic—LTCC) having a relative dielectric constant of about 7.4.

This difference in PWB characteristics results in a different waveguide opening for each PWB which results in an inherent mismatch within the waveguide. A protrusion **112** in the waveguide wall compensates for this mismatch between the openings. Thus, it should be appreciated that the RF interconnect can be modified to accommodate any type or combination of PWB interconnection and any such modifications are considered to be within the scope of what is covered by the claims.

The RF interconnection is between the two RF PWB's **100**, **102**. A third PWB (not shown in FIG. **4**) includes a printed conductive portion such that when it is disposed on the PWB frame, the conductive portion of the third PWB becomes the cover for the open portion of the waveguide. Thus the waveguide cover can be provided as an integral part of a third PWB. Other types of covers which are not integral with a PWB, may of course, also be used and attached to the waveguide using any one of a variety of techniques including but not limited to bonding, soldering, brazing, welding and press-in techniques.

The two RF PWB boards **100**, **102** can be bonded to the support structure **104**, using conductive epoxy. Other fastening or attachment techniques may of course also be used. The attachment of the waveguide openings to the PWBs **100**, **102** is preferably included as part of the process of bonding the PWBs to the frame.

As explained above, the cover for the waveguide may be provided as a conductive region on a third PWB and in this case, the cover can be attached in a similar fashion when the third PWB is similarly bonded to the frame to complete the assembly. It should be appreciated that the third PWB may be provided as a PWB on which digital circuitry is provided. That is, the third PWB can be provided as a non-RF PWB.

Significantly, the interconnecting waveguide **106** is incorporated into the design of the PWB support structure **104** and is not a separate part. Also, the waveguide cover and the waveguide feeds **108**, **110** are all included as integral portions of the circuit layouts for each of three PWB's. Thus, the waveguide-PWB interconnect is provided without using any additional parts. Furthermore, since the waveguide-PWB interconnect assembly process is included as part of the RF module assembly process, no process steps have been added to assemble the waveguide interconnection. Thus, since the waveguide, covers, feeds, and assembly are all included as part of an existing assembly and process, this normally troublesome and costly RF interconnection is realized with nearly no added cost.

Referring now to FIG. **5**, an RF circuit includes a PWB **120** having a waveguide **122** disposed thereon. The waveguide is provided having a cover **124**. The waveguide **122** may be provided as an integral portion of a PWB frame. A feed **126** for the waveguide is provided using a launch pin **126**. Thus, the structure of FIG. **5** may be similar the structure described above in conjunction with FIGS. **1-4** with the exception being that the feed is provided from a pin **126** rather than as a printed circuit. The advantage to this design is that the feed design has a minimum impact on the PWB design. However, the

11

waveguide will take up more surface area on the PWB in this configuration and there is the added cost of the pin and its assembly on the PWB.

Referring now to FIG. 6, an alternative waveguide configuration is shown. This configuration has an end launch feed **130** into a waveguide **132** which is split (denoted as **133**) along the E-wall (broad dimension) of the waveguide **132**. The advantage of splitting the waveguide **132** this way is that it reduces the impact of the seam **133** on waveguide performance. The feed **130** for the waveguide is also incorporated into the design of the PWB **134**. However, the design would impact the entire thickness of the PWB **134**, whereas the techniques described above only requires the top layers for the feed design. Also, the edge of the PWB **134** becomes a critical dimension since it would be necessary to maintain relatively small tolerances to ensure proper mating with between the waveguide and the feed and it is relatively difficult (and thus expensive) using present state of the art manufacturing techniques to maintain thickness variations of a multi-layer PWB to 10% or less. Moreover, this technique requires at least two parts. One part (e.g. the bottom half waveguide) can be incorporated into the support design as describe previously, but the other part (e.g. the top half waveguide) would need to be a separate part.

Referring now to FIGS. 7-7B, in which like elements are provided having like reference designations throughout the several views, an RF interconnect is provided by connect a PWB **140** having first and second ground planes **140a**, **140b** with a coaxial PWB interconnection **142** having a center conductor **144**. The center conductor **144** is coupled to a conductor on the PWB **140**. A series of plated through holes **146** provides a shield around the conductor **144**. An electrical connection **150** is made through a pad **148** on the conductor **144** to a conductor **152** on the PWB **140**. In this manner, a RF connection is provided between the PWB **140** and the coaxial PWB interconnection **142**. A second PWB (not visible in FIGS. 7-7B) is coupled to the other end of the coaxial PWB interconnection **142**.

This approach has the advantage of simple assembly and the performance of a coaxial connection. The disadvantage is in the significant added cost of the PWB **142**.

Referring now to FIGS. 8-11 in which like elements are provided having like reference designations throughout the several views, a sensor assembly **160** includes a housing **162** having a bottom surface **162a** and a plurality of side walls **164** which provide the housing having an interior recess region **163** defined by the bottom surface **162a** and side walls **164**. A shoulder region **166** projects from the bottom surface **162a** and the inner surfaces **164a** of the sides **164**. A connector **168** has a first portion provided on an outside surface **164b** of one of the housing side walls **164** and a second portion on an inside portion of the housing sides **164a**. Projecting from the inside portion of the housing sidewall **164a** is an electrical interface **170** (here shown as a plurality of electrically conductive pins **170**). The electrical interface **170** allows electrical connections to be made through the connector **168**. The connector **168** provides a structure through which power, ground and CAN signals can be coupled through the side walls **164** to sensor electronics which will be described below.

Disposed in the housing **166** is an electrical shield **172** which has a perimeter region **172a** and a bottom surface **172b** which does not have any openings (i.e. there are no holes on the "floor" of the shield **172**) When the shield **172** is disposed in the housing **164**, a surface of the shield perimeter region **172a** rests upon the housing shoulder surface **166a** to thus support the shield **172** in the housing **164**. The shield has one opening **174** through which pins **170** project when the shield

12

172 is disposed in the housing **164** the shield also has four openings **175a-175d** which align with four corresponding mounting holes **171** provided in the corners of the shoulder region **166** of the housing **162** (only one mounting hole **171** being visible in FIG. 8).

A PWB frame **176** (also referred to herein as a "frame" or a "support structure") has first and second opposing surfaces **176a**, **176b**. The frame **176** is a medium or structure in which the PWBs for antennas and electronics for the sensor **160** are disposed in an organized fashion. The structure **176** additionally provides a means for allowing interconnections for power signals, digital signals (e.g. logic signals), analog signals and RF signals. Significantly, the supports structure also integrates all of the antenna connections (i.e. transmit and receive antenna connections) in a single structure. In preferred embodiments, the frame **176** provides a support structure for all of the electronics associated with the sensor module **160**.

The support structure may be provided using a die-cast technique (e.g. to provide the support structure as a die-cast structure). The support structure may also be provided using any other casting or non-casting technique and may be provided from any suitable material. It should be appreciated of course that other techniques, including but not limited to molding or injection molding techniques may also be used. For reasons which will become apparent from the description provided herein below, at least portions of the surface **176b** must be conductive. Thus, in the case where the support structure is not provided from an electrically conductive material, at least portions of the support structure must be made conductive (e.g. by plating techniques, deposition techniques or using any other technique well-known to those of ordinary skill in the art).

A digital/power supply printed wiring board (PWB) **180** is coupled to the first surface **176a** of the frame **176**. Transmitter and receiver circuit boards **182**, **184** (also sometimes referred to herein as transmitter and receiver PWBs **182**, **184**) are disposed on the second surface **176b** of the frame **176**.

The transmitter and received circuit boards **182**, **184** are each provided having an antenna side **182a**, **184a**, respectively and a component side **182b**, **184b** respectively. The antenna sides **182a**, **184a** each correspond to sides of the circuit boards **182**, **184** from which antennas (not visible in the FIGs.) provided on the circuit boards transmit and receive RF signals. As will become apparent from the description herein below, the supports structure allows all of the antenna connections (i.e. transmit and receive antenna connections) to be integrated into a single structure. In one embodiment, the transmit and receive antennas may be the same as or similar to the types described in application Ser. No. 11/323,960, filed on even date herewith, inventor Dennis Hunt and entitled "GENERATING EVENT SIGNALS IN A RADAR SYSTEM"; application Ser. No. 11/323,458, filed on even date herewith, inventors Dennis Hunt and W. Gordon Woodington and entitled "MULTICHANNEL PROCESSING OF SIGNALS IN A RADAR SYSTEM" and in application Ser. No. 11/324,035, filed on even date herewith, inventors Dennis Hunt and W. Gordon Woodington and entitled "VEHICLE RADAR SYSTEM HAVING MULTIPLE OPERATING MODES".

A first side **180a** of the digital/power supply PWB **180** has digital circuit components disposed thereon while a second side **180b** of the PWB **180** (i.e. the power supply side of the PWB **180**) has power supply electronics disposed thereon. Thus, the power supply electronics are on the same side of the PWB **180** as the shield **172**. In this way, the shield **172** prevents signals generated by the power supply electronics from emanating through the housing **164** and interfering with

13

the remaining electronics of the sensor **160** or other electronic/electrical systems of a vehicle in which the sensor **160** is disposed. The PWB **180** has a region **181** which accepts the pins **170** to thus couple signals between the connector **168** to the radar electronics mounted on the frame **176**.

The first or digital circuit side of the PWB **180a** has disposed thereon digital circuit components including but not limited to a microprocessor **184**, a digital signal processor **186**, power control circuitry **188** and a CAN transceiver **190**. The PWB **180** also includes an interface (or connect) region **192** adapted to receive an interconnect circuit **194** (also referred to as a connector or a header). In particular, interface region **192** includes a pair of alignment holes **195** having a size and shape adapted to accept alignment pins **199** projecting from the interconnect circuit **194**. The interconnect circuit **194** provides electrical signal paths which interconnect circuits (power and digital circuits) on the PWB **180** to circuits on particular portions of the transmitter and receiver circuit boards **182**, **184**. In the exemplary embodiment shown in FIG. **8**, the interconnect circuit **194** is provided as a header **194** and the interconnect region **192** is provided as a plurality of openings **197** in the PWB **180** which are adapted to accept pins **196** projecting from the header **194** (the pins **196** can be most clearly seen in FIG. **10**). The pins may be provided having any size and shape as long as the size and shape of the pins **196** and openings **197** in the PWB **180** are selected such that the pins mate with the openings in such a manner so as to form a reliable electrical connection between the pins and the PWB.

The header **194** also includes a pair of alignment structures **198a**, **198b** which are used to help properly align the header onto the support structure **176**. In the exemplary embodiment shown in FIG. **8**, the alignment structures **198a**, **198b** are provided as alignment posts **198a**, **198b** and the support structure **176** is provided having a corresponding pair of recesses or openings (not visible) which accept the posts **198a**, **198b**. With the alignment posts disposed in the openings, the header **192** is properly aligned on the support structure **176** and pins **200** projecting from two opposing sides of the header **194** are aligned with openings **202** provided in the support structure **176**. The pins **200** are disposed through the support structure openings **202** such that the pins **200** contact electrically conductive regions **204**, **206** (FIG. **10**) on the transmitter and receiver circuit boards **182**, **184**, respectively. The conductive regions **204**, **206** are also sometimes referred to herein as "contact regions" or "pads."

As mentioned above, the support structure **176** can be provided using a variety of different manufacturing techniques. It should be appreciated that in the case where a molding technique is used to provide the support structure, the connector **194** can be molded as part of the support structure **176**. This would eliminate the connector **194** as a separate part. Also, it would be possible to use press-fit technology to couple the connector to one or more of the circuit boards **180**, **182**, **184** (this press-fit approach can be done regardless of the manufacturing technique used to provide the support structure **176**). For example, instead of soldering connector pins **196** to the digital/power supply circuit PWB **180**, the connector pins **196** could be press fit into receptacles (e.g. holes) provided in the digital/power supply circuit PWB **180**.

The support structure **176** includes a plurality of recess regions **210**, **212**, **214**, **216**, **218**. The size and shape of each recess region is selected to accommodate a particular circuit on respective ones of the circuit boards **182**, **184**.

Frame **176** is provided having a pair of alignment structures **203a**, **203b** (FIG. **9**) projecting from surface **176b**. In the exemplary embodiment of FIGS. **8** and **9**, the alignment structures are provided as alignment posts **203a**, **203b**. The trans-

14

mitter circuit **182** is provided having a pair of holes **205a**, **205b** (FIG. **9**) which accept the alignment posts when the transmitter circuit board is disposed over the frame **176**. The transmitter circuit board, may, for example, be provided as an LTTC circuit board. In the view of FIG. **8**, the transmitter circuit components are on the "down" side of the transmitter circuit board **182** (i.e. on the side of the board **182** facing surface **176b** of the frame **176**). Thus, with the transmitter circuit board **182** disposed over and properly aligned on the frame **176**, certain circuitry on the transmitter circuit board **182** is aligned with certain ones of the frame recesses **210**, **212**, **214**.

In particular, a blockage detection circuit (not visible in the FIGs.) provided on the transmitter circuit board **182** is aligned over recess **210**, a transmitter circuit (not visible in the FIGs.) provided on the transmitter circuit board **182** is aligned over recess **212** and an antenna element/feed circuit (not visible in the FIGs.) provided on the transmitter circuit board **182** is aligned over recess **214**. When the transmitter circuit board **182** is disposed over the frame **176**, raised portions or walls **219** of the frame **176** contact conductive portions of the transmitter circuit board **182**. That is, the shape of the raised portions **219** of the frame **176** mimics the position of conductive material (e.g. a ground plane) provided on the transmitter circuit board **182**. Thus, once the circuit board is disposed on the support structure, the recess regions **210-214** act as cavities in which the respective blockage detection circuit, transmitter circuit and antenna element/feed circuit operate. Arranging circuits in separate cavities (e.g. arranging each of the blockage detection circuit, transmitter circuit and antenna element/feed circuit) in a separate cavity serves to help isolate signals (and in particular, RF signals) on each of the different circuits from each other.

Similarly, the frame **176** is provided having a plurality of alignment structures **230a**, **230b**, **230c**, **230d**, **230e** projecting from frame surface **176b**. In the exemplary embodiment of FIGS. **8** and **9**, the alignment structures are provided as alignment posts or detents **230a-230e**. The receiver circuit board **184** is disposed over the frame **176** such that side **185a** contacts post **230a**, **230b** and that receiver circuit board side **185b** contacts post **230c**. The receiver circuit board, may, for example, be provided as an LTTC circuit board. In the view of FIG. **8**, the received components are on the "down" side of the board **184** (i.e. on the side of the board facing surface **176b** of the frame **176**). Thus, with the receiver circuit board **184** disposed over and properly aligned on the frame **176**, certain circuitry on the down side of the receiver circuit board **184** is aligned with certain ones of the frame recesses **216**, **218**.

In particular, a receiver and signal generation circuit (not visible in the FIGs.) provided on the receiver circuit board is aligned over recess **216** and an antenna element/feed circuit (not visible in the FIGs.) is aligned over recess **218**. When the receiver circuit board **184** is disposed over the frame **176**, raised portions (or walls) **232** of the frame contact conductive portions of the receiver circuit board **184**. That is, the shape of the raised portions **232** of the frame **176** mimics (i.e. follows the same path as) a conductor provided on the transmitter circuit board **184**. Thus, when the circuit board **184** is disposed over the frame, the recess regions act **216**, **218** as cavities in which the receiver/signal generation portion of the receiver circuit board and the antenna element/feed circuit of the receiver circuit board are disposed. Arranging circuits in separate cavities (e.g. arranging each of the receiver/signal generation portion of the receiver circuit board and the antenna element/feed circuit) serves to help isolate signals on each of the different circuits from each other. Thus, the combination of the conductors (e.g. ground planes) on the circuit

15

boards **182**, **184** and the cavity arrangements help provide good isolation between circuits.

A waveguide transmission line **240** provided as an integral part of the frame **176** has a first port **240a** and a second port **240b**.

Referring briefly to FIGS. **10** and **11**, cut away views of the waveguide **240** are visible and it can be clearly seen that the support structure **176** includes as an integral part thereof, at least a portion of the waveguide transmission line **240** which couples RF signals between the transmit and receive circuit boards **182**, **184**. As shown in the exemplary embodiment of FIGS. **10** and **11**, three sides of a rectangular transmission line **240** are integrally formed in the support structure **176**. A fourth wall of the waveguide transmission line **240**, is provided by a conductor **181** provided on the surface **180a** of the digital/power supply PWB **180** (i.e. the digital circuit side of the PWB **180**). The conductor **181** may be a conductive material disposed on a the surface **180a** of the PWB **180** or it may be a separate piece or material. It should also be appreciated that although conductor **181** is provided on the digital/power supply PWB, in other embodiments a fourth waveguide wall or other waveguide portions not integrally formed in the support structure may be disposed on or provided as part of the transmitter or receiver circuit boards **182**, **184** (depending upon circuit configurations which may be different for different applications). Thus, when the PWB **180** is disposed over the support structure **176**, the conductor **181** on the PWB **180** forms the fourth wall of the waveguide transmission line **240**.

When the transmitter and receiver circuit boards **182**, **184** are properly aligned and disposed on the frame **176**, the waveguide transmission line **240** has a first port **240a** disposed over a first waveguide coupling circuit (or probe) **243** provided on the transmitter circuit board **182** and a second port **240b** disposed over a second waveguide coupling circuit (or probe) **245** provided on the receiver circuit board **184**. The coupling circuits **243**, **245** couple signals from the respective waveguide ports **240a**, **240b** to circuitry provided on the respective transmitter and receiver circuit boards **182**, **184**. It should be appreciated that although the coupling circuits **243**, **245** are here shown provided as conductors on the component sides of the circuit boards **182b**, **184b** which form patch elements, other types of waveguide coupling circuits, including but not limited to pin-type probes, could also be used. Thus, the waveguide transmission line **240** provides a signal path through which signals are coupled between the transmitter and receiver circuit boards **182**, **184**. The waveguide transmission line **240** may be the same as or similar to the type described in conjunction with FIGS. **1-4** above.

It should be understood that the waveguide may be provided having any shape (e.g. circular or any other shape) and that the particular manner in which the waveguide is integrally formed in the support structure and the manner in which signals are coupled to and from the waveguide (e.g. use of pin probes vs. printed circuit probes) is selected to minimize the number of separate components needed to form an operable RF signal path between the transmit and receive circuit boards.

In one embodiment, the transmitter and receiver boards **182**, **184** are conductively bonded to the support **176** using a compliant adhesive. The adhesive can be applied in any and/or all locations along which a support structure surface **176b** contacts the circuit boards **182**, **184**.

Referring again to FIGS. **8-11**, it should be appreciated that the transmit and receive circuit boards, **182**, **184** can be coupled to the frame **176** using any one of a variety of different techniques. In one particular embodiment, a conductive

16

epoxy is disposed on the frame **176** in a pattern which mimics the ground plane on both the transmit and receive printed circuit boards. In one particular embodiment, the conductive epoxy is disposed on walls **219**, **232**.

Due to constraints on the overall thickness of the sensor assembly, the cavities formed by placing the transmitter circuit board **182** over the frame recesses **210**, **212**, **214** are not very deep. Thus, prior to placing the transmitter circuit board **182** over the frame **176**, an RF absorbing material **220** is disposed in the transmitter circuit cavity **212**. The absorber **220** helps to absorb any stray RF signals emitted by the transmitter circuit and thus helps reduce the amount of RF energy which leaks from the transmitter cavity. This is desirable since leakage signals can interfere with or reduce the effectiveness of the operation of other circuit in disposed in the frame **176** (including but not limited to circuits both on and off the transmitter circuit board **182**).

Similarly, prior to placing the receiver circuit board over the frame **176**, an RF absorbing material **250** is disposed in the receiver circuit cavity **212**. The absorber **250** reduces the amount of RF signal which can leak from the receiver cavity **216**. This is desirable since the leakage signal can interfere with, or reduce, the effectiveness of the operation of other circuits in disposed in the frame **176** (including but not limited to circuits both on and off the receiver circuit board **184**).

The RF absorbing materials **220**, **250** are also visible in FIGS. **10** and **11**. In one embodiment, the absorbers **220**, **250** attached to the cavity walls using a pressure sensitive adhesive.

Once the transmitter circuit board **182** is properly disposed on the frame **176**, the exposed surface **182a** of the transmitter circuit board **182** is substantially aligned with a top surface of two raised portions **252a**, **252b** (FIG. **9**) which project from the frame surface **176b**. Thus, the surface **176b** of the support structure corresponding to a top surface of two raised portions **252a**, **252b**, is provided having a height selected to substantially match the height of the ground plane of the transmit antenna provided on the transmit antenna circuit board **182**. By having the frame surface **176b** substantially matching the ground plane of the transmit antenna, the ground plane of the transmit antenna is effectively extended. It is desirable to extend the transmit antenna ground plane since this improves the operating characteristics of the transmit antenna.

Ideally, to provide a smooth electrical transition between the ground plane of the transmitter circuit board (i.e. the antenna ground plane) and the ground plane provided by the surface **176b** of the support structure **176**, no gap should exist between the transmitter circuit board ground plane (i.e. the edge of the transmitter circuit board **182**) and the edge of the raised portions **252a**, **252b**. In practical systems, however, due to required manufacturing tolerances and imperfections, a gap typically does exist in that region. Thus, to further improve the transmit antenna performance, absorber material, **260a**, **260b** is disposed over the gap between transmitter circuit board **182** and the frame surface **176b**.

In particular, the absorber **260a**, **260b** is disposed such that it covers at least a portion of the transmitter circuit board **182** and at least portions of the raised frame regions **252a**, **252b**. The absorber **260a**, **260b** thus covers any space (or gap) between the raised frame regions **252a**, **252b** and the transmitter circuit board **182**. This helps to provide a smooth electrical transition from the substrate ground plane (i.e. the antenna ground plane) to the ground plane provided by the surface **176b** of the support structure **176**. The absorbers **260a**, **260b** also thus help to stabilize the side lobe levels on the certain antenna beams.

17

It should be appreciated that rather than using an absorber material to help provide a smooth electrical transition between the antenna ground plane and the ground plane provided by the surface **176b**, a conductive material could also be used. It should be further appreciated that sides of the raised portions **252a**, **252b** distal from the transmitter circuit board (i.e. sides **253**) could be tapered such that a smooth physical transition exists between the top surfaces of the regions **252a**, **252b** and other lower portions of the surface **176b**.

A radome **270** (FIG. 9) provided from a material which is substantially transparent to RF signals transmitted and received by the sensor **160** is disposed over the upper or exposed sides **182a**, **184a** of the transmitter and receiver circuit boards. The radome can be attached to the housing any technique well known to those of ordinary skill in the art. In a preferred embodiment, the radome is welded to the housing via a laser welding technique which provides a laser weld joint which connects the radome to the housing.

The radome **270** is provided having a breather vent **272**. The breather vent **272** allows moisture vapour to move in and out of the sensor assembly **162**. In particular, heat generated by the sensor assembly electronics (typically about 2.5 Watts) drives moisture and moisture vapour (e.g. condensation which may accumulate in the sensor) out of the unit through the breather vent **272**. The moisture vent **272** thus helps prevents moisture from saturating the antennas and other electronics provided as part of the transmitter and receiver circuit boards **182**, **184**. It is desirable to remove moisture from the sensor assembly since moisture attenuates RF signals in certain frequency ranges. Such attenuation would typically result in degradation in the operating performance of the sensor assembly **160**.

Since the cost of manufacturing a unit which can be hermetically sealed is relatively high and thus cost prohibitive to large scale manufacturing of the sensor assembly at a reasonable cost, the idea behind using a moisture vent is to expose the sensor assembly **160** to at least portions of the environment and to allow heat generated by the sensor assembly to drive out any moisture which may accumulate within the sensor while the sensor is not operating. That is, while the sensor is not operating, moisture (e.g. due to condensation) may accumulate in the sensor. When the sensor is turned on (i.e. the sensor is operating), the unit generates an amount of heat sufficient to drive any accumulated moisture from the sensor. Also, the heat generated by the sensor while the sensor is operating prevents moisture from accumulating inside the sensor assembly **160** during sensor operation.

A breathable vent cover may be disposed over the vent **272** to prevent any dirt or any large particles (including large water particles from entering the unit through the vent.

The vent **172** also prevents "oil canning" of the unit which may otherwise occur due to changes in temperature and/or pressure (e.g. pressure changes due to changes in altitude).

The sensor assembly **160** may be assembled in the following manner. The transmitter circuit board **182** and the receiver circuit board **184** (along with absorbers **220**, **250**) are attached to the support structure **176**. As mentioned above, one technique for attaching the transmitter and receiver circuit boards **182**, **184** to the frame is to use conductive epoxy. Next, the header is disposed on the frame **176** and the header pins **200** are electrically connected to corresponding connection points (e.g. conductive pads) on the transmitter and receiver circuit boards **182**, **184**. Such an electrical connection may be achieved, for example, by soldering the pins **200** to conductive pads. With the header **192** and the transmitter and receiver circuit boards **182**, **184** coupled to the frame, the digital/power supply circuit board **180** is disposed on the frame **176**

18

such that the header pins **199** mate with holes and pads provided in the interface region **191** of the digital/power supply circuit board **180**. The header pins **196** are electrically coupled to corresponding electrical connection points on the digital/power supply circuit board **180**. Such an electrical connection may be achieved, for example, by soldering the pins **196** to the connection points.

Once attached to the support structure **176**, the digital/power supply circuit board, the transmitter circuit board **182** and the receiver circuit board **184** along with absorbers **220**, **250** (and optionally absorber **260**) provide a so-called radar electronics module **251** (FIG. 9). In the case where absorber **260** is used, it is desirable to attach the receiver circuit board **184** to the frame **176** prior to attaching absorber **260** to ensure proper positioning of the absorber **260**.

The shield **172** and radar electronics module **251** are then disposed in and secured to the housing **164**. As shown in FIG. 8, the shield **172** and radar electronics module are secured to the housing via screws **300** which fasten the shield **172** and radar electronics module to the housing **162** (FIG. 8). It should be appreciated that other fastening techniques may also be used to fasten the shield **172** and radar electronics module **251** to the housing **162**. Once the shield and the radar electronics module are secured in the housing **162**, the radome **270** is secured to the housing **164**. As mentioned above, the radome may be secured to the housing **164** by laser welding the radome to the housing **164**.

It should be appreciated that other processes may also be used to assemble the sensor assembly. It should also be appreciated that the circuit boards **180**, **182**, **184** may be manufactured from any suitable material.

It should also be appreciated that since the base **172b** of the shield **172** does not have any openings provided therein and since the transmitter and receiver circuit boards **182**, **184** also do not have any openings therein, once the shield **172** covers the radar electronics module **251**, a closed box is formed. This closed box is then further enclosed in a second box formed by housing **162** and cover **270**. Thus, the sensor **160** is packaged as a box-within-a-box. This box-within-a-box packaging approach further protects the sensor module electronics from environmental conditions.

It should be appreciated that the sensor **160** and circuit boards **180**, **182** and **184** may be the same as or similar to the types described in application Ser. No. 11/323,960, filed on even date herewith, inventor Dennis Hunt and entitled "GENERATING EVENT SIGNALS IN A RADAR SYSTEM"; application Ser. No. 11/323,458, filed on even date herewith, inventors Dennis Hunt and W. Gordon Woodington and entitled "MULTICHANNEL PROCESSING OF SIGNALS IN A RADAR SYSTEM" and in application Ser. No. 11/324,035, filed on even date herewith, inventors Dennis Hunt and W. Gordon Woodington and entitled "VEHICLE RADAR SYSTEM HAVING MULTIPLE OPERATING MODES".

Having described the preferred embodiments of the invention, it will now become apparent to one of ordinary skill in the art that other embodiments incorporating their concepts may be used. It is felt therefore that these embodiments should not be limited to disclosed embodiments but rather should be limited only by the spirit and scope of the appended claims. All publications and references cited herein are expressly incorporated herein by reference in their entirety.

What is claimed is:

1. A sensor assembly comprising:

a housing having a bottom surface and a plurality of side walls which define an interior recess region, said housing having a shoulder region projecting from the bottom surface and the side walls around a perimeter of the interior recess region;

19

an electrical interface projecting from the a top surface of the shoulder region;

an electrical shield disposed in the recess region of said housing, said electrical shield having a size and shape selected such that when said electrical shield is disposed in the housing, a first surface of a perimeter region of said electrical shield rests upon a top surface of the shoulder region of said housing to support said electrical shield in said housing and a second surface of the perimeter region of said electrical shield is in proximity to a side surface of the shoulder region and wherein said electrical shield is provided having one opening in the surface of the perimeter region through which at least a portion of said electrical interface projects when said electrical shield is disposed in said housing and wherein a bottom surface of said electrical shield does not have any openings provided therein;

a radar electronics module disposed over said electrical shield and electrically coupled to said electrical interface;

a radome disposed over said radar electronics module and coupled to the sidewalls of said housing; and

a breather vent disposed in said radome.

2. The sensor assembly of claim 1 wherein said radar electronics module comprises:

- a digital/power supply printed wiring board (PWB);
- a transmitter circuit having a transmit antenna;
- a receiver circuit having a receive antenna;
- a PWB frame having first and second opposing surfaces, said PWB frame disposed over said electrical shield within the recess region of said housing, with a first one of said first and second opposing surfaces of said PWB frame configured to hold said digital/power PWB and a second one of said first and second opposing surfaces of said PWB frame configured to hold said transmitter and receiver circuits and said PWB frame also configured to provide interconnections for power signals, digital signals, analog signals and RF signals between said digital/power PWB and said transmitter and receiver circuits.

3. The sensor assembly of claim 2 wherein said PWB frame includes a first plurality of recess regions having a size and shape selected to accommodate particular circuits on said transmitter circuit and said PWB frame includes a second plurality of recess regions having a size and shape selected to accommodate particular circuits on said receiver circuit.

4. The sensor assembly of claim 3 further comprising an RF absorbing material disposed in at least one of the first plurality of recess regions to absorb RF signals emitted by said transmitter circuit.

5. The sensor assembly of claim 2 further comprising an absorber material disposed over a gap between said transmitter circuit and a surface of said PWB frame, said absorber disposed such that it covers at least a portion of said transmitter circuit and at least a portion said PWB frame.

6. The sensor assembly of claim 2 further comprising:

- a connector having a first portion provided on an outside surface of one of the housing side walls and a second portion on an inside portion of the housing side walls, said connector electrically coupled to said electrical interface to allow electrical connections to be made through the connector such that the connector provides a structure through which power, ground and car area network (CAN) signals can be coupled through the side walls of said housing to said radar electronics module.

7. The sensor assembly of claim 2 wherein said PWB frame includes a portion of a waveguide which couples of RF sig-

20

nals to the transmit and receive circuits and wherein a surface of said digital/power supply PWB forms a wall of the waveguide.

8. The sensor assembly of claim 1 wherein said breather vent allows moisture vapour to move in and out of the sensor assembly.

9. The sensor assembly of claim 8 wherein said digital/power supply PWB has digital circuit components disposed on a first side thereof and power supply electronics disposed on a second side thereof such that the power supply electronics are on the same side of the PWB as said electrical shield such that said electrical shield prevents signals generated by the power supply electronics from emanating through said housing.

10. The sensor assembly of claim 8 wherein said digital/power supply PWB has a region which accepts said electrically conductive pins to couple signals between said connector and the radar electronics module disposed on said PWB frame.

11. The sensor assembly of claim 10 further comprising:

- a blockage detection circuit disposed on the transmitter circuit board and aligned over a first recess;
- a transmitter circuit provided on the transmitter circuit board and aligned over a second recess; and
- an antenna element/feed circuit provided on the transmitter circuit board and aligned over a third recess.

12. The sensor assembly of claim 11 wherein the transmitter circuit board is disposed over the PWB frame, raised portions or walls of the frame contact conductive portions of the transmitter circuit board.

13. The sensor assembly of claim 12 wherein the shape of the raised portions of said PWB frame mimics a conductor provided on said transmitter circuit such that when said receiver circuit is disposed over said PWB frame, raised portions of said PWB frame contact conductive portions of said receiver circuit and when said transmitter circuit is disposed over said PWB frame, recess regions in said PWB frame as cavities in which the receiver/signal generation portion of the receiver circuit board and the antenna element/feed circuit of the receiver circuit board are disposed and wherein arranging each of the receiver/signal generation portion of the receiver circuit board and the antenna element/feed circuit in separate cavities serves to help isolate signals on each of the different circuits from each other.

14. The sensor assembly of claim 1 wherein said electrical interface is provided as a plurality of electrically conductive pins.

15. A method for assembling a sensor assembly comprising:

- (a) attaching a transmitter circuit board, a receiver circuit board, and absorbers to a PWB frame;
- (b) disposing a header on the PWB frame and electrically coupling header pins to corresponding connection points on the transmitter and receiver circuit boards;
- (c) with the header and the transmitter and receiver circuit boards coupled to the frame, disposing the digital/power supply circuit board on the frame such that the header pins mate with holes and pads provided in an interface region of a digital/power supply circuit board;
- (d) electrically coupling header pins to corresponding electrical connection points on the digital/power supply circuit board;
- (e) securing a shield and a radar electronics module to a housing;
- (f) once the shield and the radar electronics module are secured in the housing, securing a radome to the housing.

21

16. The method of claim **15** wherein attaching the transmitter and receiver circuit boards to the PWB frame comprises using conductive epoxy.

17. The method of claim **16** wherein electrically coupling header pins to corresponding connection points on the transmitter and receiver circuit boards comprises soldering the pins to conductive pads on the transmitter and receiver circuit boards.

18. The method of claim **17** wherein electrically coupling header pins to corresponding electrical connection points on

22

the digital/power supply circuit board comprises soldering the pins to the connection points.

19. The method of claim **18** wherein securing the shield and radar electronics module to the housing comprises fastening the shield and radar electronics module to the housing via screws.

20. The method of claim **15** wherein securing the radome to the housing comprises welding the radome to said housing.

* * * * *